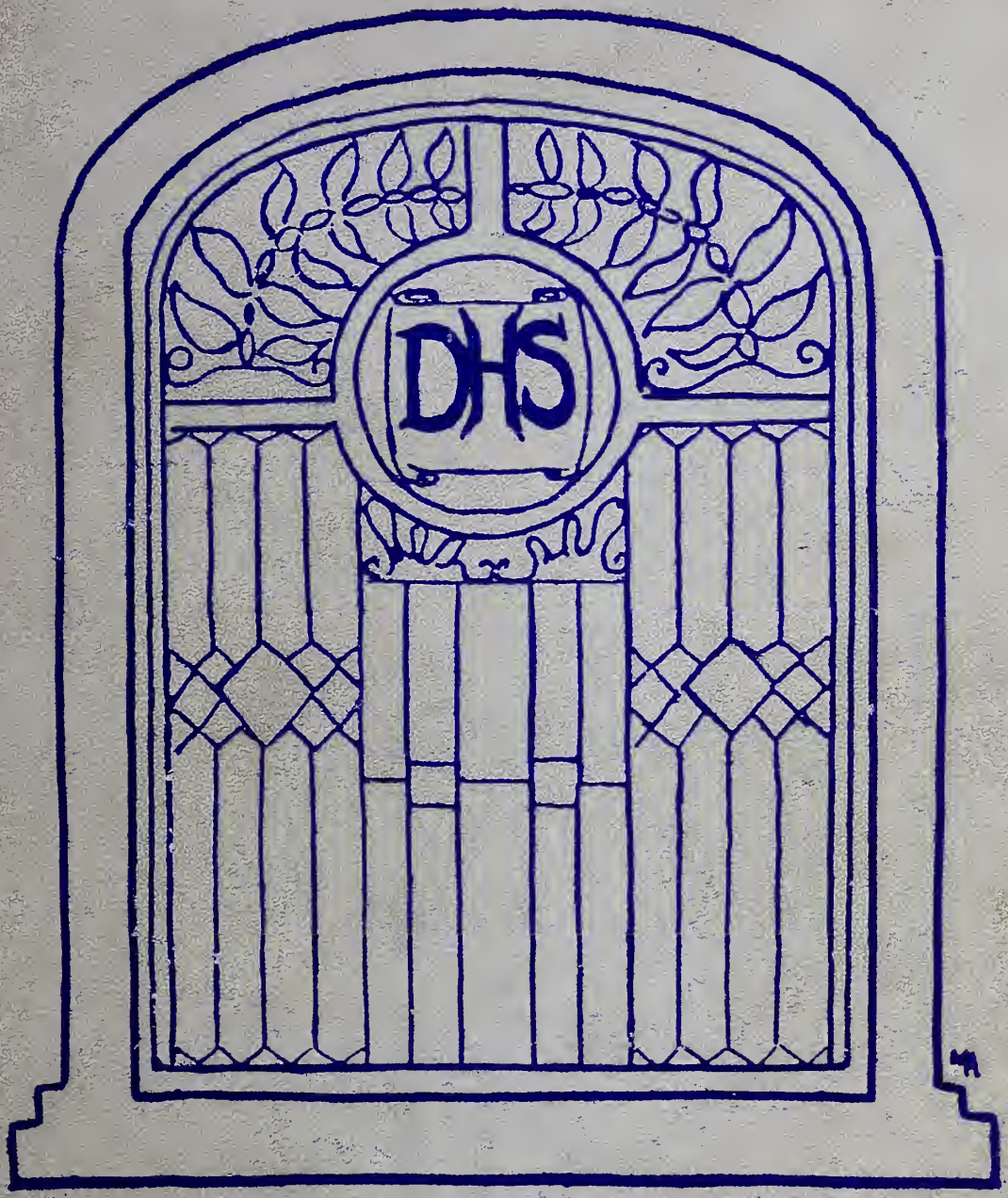

DRURY

1948

Digitized by the Internet Archive
in 2013

http://archive.org/details/druryclassbook1948drur

The Drury Class Book

Class of 1948

Dedication

Miss Jessie Sherman

With sincere appreciation for her reliable counsel, her ready interest, her steadfast devotion, and her unconquerable desire to inspire each and all with sound, worthwhile and creative ideas, thus making successful future certain, we dedicate this year book to Miss Jessie Sherman.

THE FACULTY — Mr. Walter Patterson, Principal; Mr. John Reilly, Vice-Principal; Mr. Raymond Royal, Guidance Director; Miss Margaret Lanoue, Librarian; Mrs. Ann Williams, School Nurse.

THE STAFF — Miss Annetta Barrus, Mr. Charles Boisvert, Mr. Frederick Bressette, Mr. Guy Cameron, Mr. Wellington Charles, Mr. Kenneth Clark, Miss Katherine Cody, Miss Katharine Collier, Mr. Louis Diamond, Mr. James Doran, Mr. John Durnin, Miss Mabel Flaherty, Mr. George Fulginiti, Mr. Louis Gagliardi, Mr. Edwin Grady, Miss Amy Grosso, Mr. Dominic Guazzo, Mr. Mortimer Howard, Miss Barbara Loehr, Miss Edna Lunney, Mr. Charles McCann, Miss Antoinette Murray, Mr. Mark Murray, Mr. Edward Nichols, Mr. Francis Noel, Mr. Hyman Patashnick, Miss Eleanora Ringdahl, Mr. Michael Scarpitto, Miss Jessie Sherman, Mr. Anthony Sinclitico, Mr. Edward Steuer, Miss Teresa Sullivan, Mrs. Marion Sweeney, Miss Ruth Tangley, Miss Myrtle Temple, Mr. Edmund Trudeau, Mr. Daniel Wheeler.

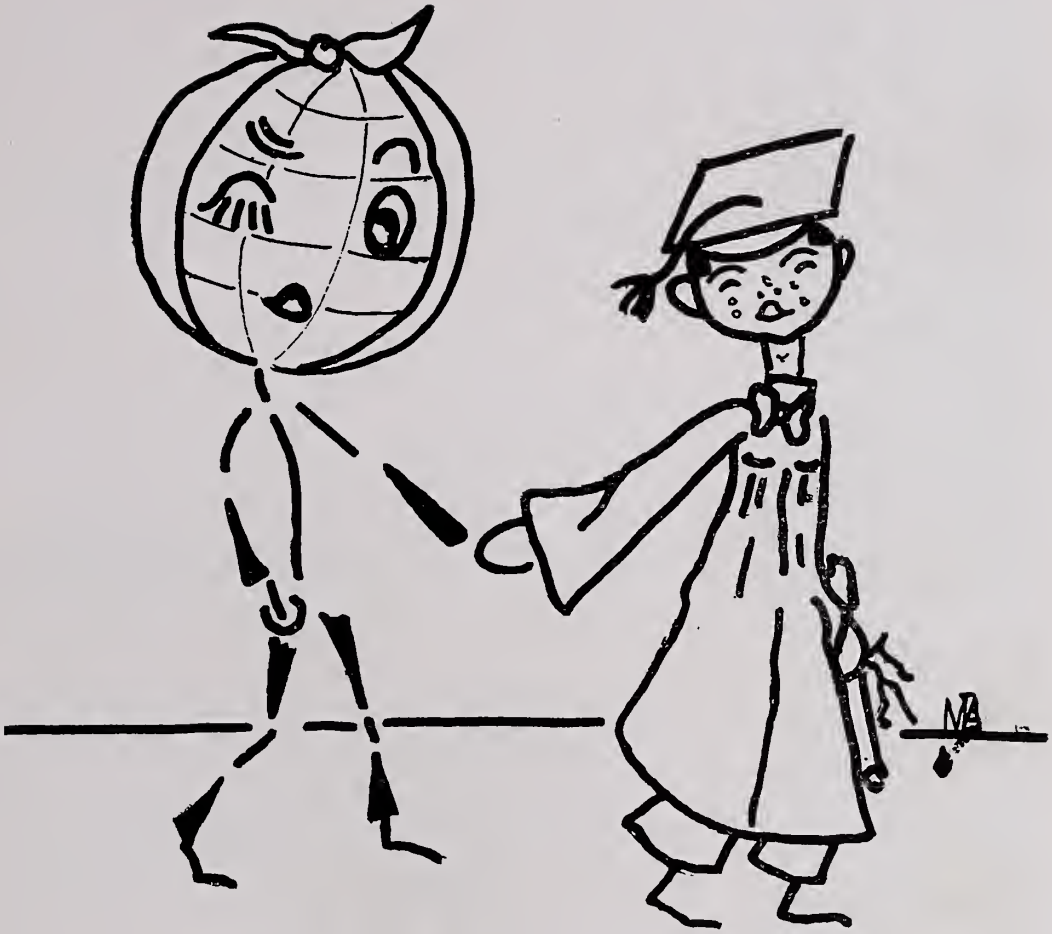

SENIORS

Class Officers

President ---------- Harold Dunton
Vice President ---------- Sandra Hirsh
Secretary ---------- Ann Silvia
Treasurer ---------- Jean Smith

NORMAN BEERS ALLEN "Norm"

"Happiness consists of activity."

Photography Club 2
Dancing Club 3
Career Club 4
Ski Club 4

He lives at the wheel of the Allen's red and yellow pickup—typical Allen good looks—quiet—acute—a happy-go-lucky fellow who gets good marks—put these qualities together and you get "Norm".

MARY IRENE ANKETELL "Mia"

"To look on the bright side of life
is to look on the right side."

Class Vice-President 2
Pro Merito 4
Nu Sigma President 2, 3
Academe Staff 3, Editor-in-Chief 4
Home Room Treasurer 3
Home Room Vice-President 4
Class Book Staff-Art Editor 4
Junior Class Play 3
Interclass Tennis 3, 4
Orchestra 2
Glee Club 1, 3
Traffic Corps 4
French Club 2
Ski Club 4
Interclass Tennis 3, 4

True courtesy and graciousness inspired by a lovable personality have raised Mary to a high place in our esteem. No more sincere friend can be imagined and it is that endearing trait of honest friendliness that insures her success in future years.

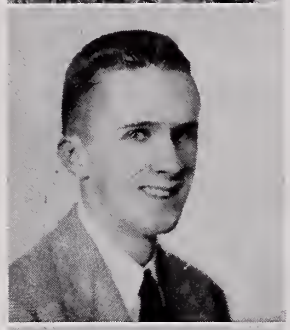

RICHARD ARMSTRONG "Dick"

"One good turn deserves another."

Varsity Track 1
Rifle Club President 2, 3, 4

A tall quiet fellow, full of hunting and fishing stories and other exciting tales—not always true—but very interesting.

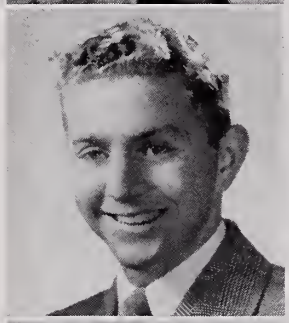

WALTER ASDIKIAN "Walt"

"When you hear cowboy music, you hear Walt."

Varsity Football 3, 4
Interclass Basketball 3
Varsity Basketball Manager 4
Glee Club 4
Chorus 2, 3, 4
Entertainment 1, 2, 3, 4

When you see a fellow with curly blond hair, wearing checked pants and a football sweater, standing on the stage playing a guitar and singing, you don't need three guesses to know that it is Walt. Everyone just loved, "You Are My Sunshine."

CORNELIA HELEN AVDOULOS "Corny"

"Steadfast, loyal, tried and true
Our best wishes go to you."

Academe Staff 4
Junior Class Play 3
Glee Club 1
Career Club 3
Service Corps 4
Interclass Field Hockey 4
Interclass Softball 2
Interclass Tennis 3, 4
Oral Expression Club 2
Bowling Club 1

The meaning behind the two words, "best friend" is enough to credit the highest type of ideals to that one to whom it is applied. "Corny" is one who studies and gets it over with while the rest of us are thinking about it.

ALBERT MICHAEL BARBUTO "Al"

"Jesters do often prove prophets."

Photography Club 1
Hobby Club 4

Known to his friends as "Al, the fly boy", he always has his head in the clouds, but that is natural—he's a flier.

WILLIAM JOSEPH BARCOMB, Jr. "Bill"

"Many a good tall fellow."

Home Room President 1
Varsity Basketball 3
Interclass Basketball 4
Traffic Corps 2, 4
Service Corps 4
Cafeteria Corps 3
Basketball Club 2, 3, 4

Tall and good-natured with a fine sense of humor—a good sport in every sense of the word.

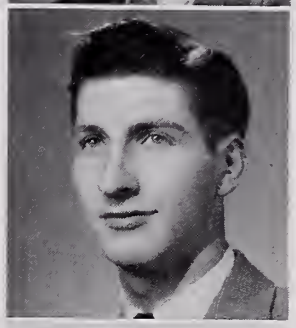

JAY FLOYD BARTON "Jay"

"By the work one knows the workman."

Rifle Club 2
Photography Club 3
Art Club 4
Home Room Vice-President 3
Home Room President 4

A straight lad in stature, thought, and deed—dependable and trustworthy—truly a fine fellow.

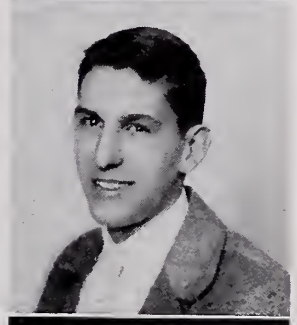

GEORGE HERBERT BATEMAN "Geo"

"Steadfast in thought and strongly wrought."

Home Room Officer 3, 4
Academe Business Manager 3, 4
Interclass Basketball 4
Traffic Corps 4
Ski Club 1, 4
Dance Club 2

A pair of long corduroy-clad legs folded around a chair—a tweed jacket and dark crew-cut—a weaver of tall yarns of the Cape—an extreme enthusiast—a rugged individualist—"Geo".

HARRY NELSON BAXTER, Jr. "Angus"

"Seated in thy silver car."

Rifle Club 2
Engineering Club 3
Career Club 4

Millet had his "Man with the Hoe". Harry is the man with the car—a mechanic supreme, he has a four wheel mind, is clever, witty and good looking. He has cultivated many friends at Drury.

EUGENE MAURICE BEAUPRE "Gene"

"The only way to have a friend is to be one."

Hobby Club 4

That handsome fellow from Adams whose broad smile, curly hair, and big black Buick made him a very popular fellow.

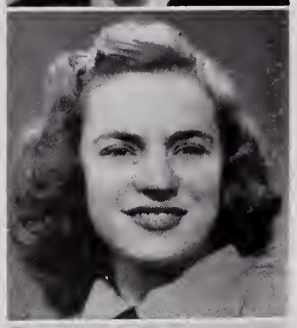

FLORENCE ALICE BECKWITH "Flo"

"A merry heart maketh a cheerful countenance."

Home Room President 1
Glee Club 1
Interclass Basketball 2
Reception Committee 3
Prom Committee 3
Handicraft Club 4

"Flo"—the blond, petite commercialite with a fun-loving and carefree disposition. Although she has just come to Drury as a Senior, we find we're already grateful to Adams High for giving us "Flo"—an all-around swell girl.

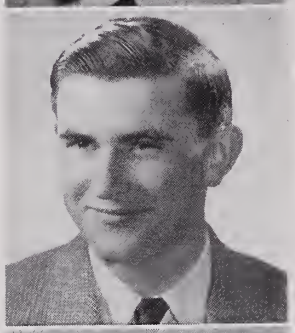

RAYMOND M. BELOUIN "Ray"

"A merry heart doeth good like a medicine."

Photography Club 3
Gym Club 4

The man with the big smile and all the newest jokes—always being picked on by the teachers, and he loves it! What a camera bug! What a line with the women! What a guy!

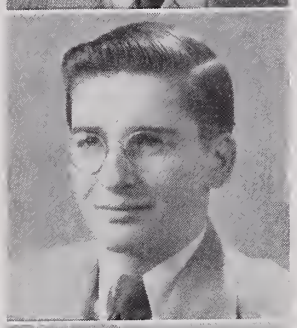

JOHN ROBERT BENVENUTI "Jack"

"A good worker is appreciated."

Class Book Staff 4
Stamp Club 1, 2, 3
Sophomore Frolic 2
Class Play 3
Class Play 4
Traffic Corps 4

A worker with a quiet humor and eager willingness, along with great acting ability is "Jack", one of the leaders of our class.

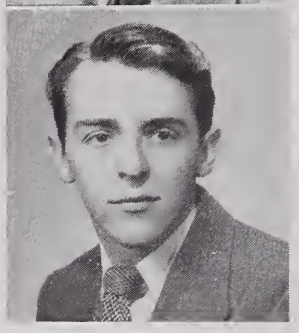

ROBERT WILLIAM BISSAILLON "Bob"

"Pleasant and energetic as the gale of spring,
That buffets the hunter's ear."

Home Room President 3
Interclass Basketball 3, 4
Glee Club 2
Traffic Corps 4
Class Play 4
Class Play 3
Gym Leaders 4
Drama Club 3

You all know "Bob"—lots of fun, friendly, modest, swell personality, and good looks. "Bob" is what's known as a sports fiend—loves basketball—you can always count on seeing him at games. His talents as an actor are far from forgotten. He is the shorter half of the popular combination, Boudreau and Bissaillon. A live wire if ever there was one.

RICHARD EVERETT BLISS "Dick"

"And still they gaz'd, and still the wonder grew,
That one small head could carry all he knew."

Drivers' Club 3, 4
Art Club 2, 3

Friendly—witty—always around when things are up. The tall, lean boy from Clarksburg who believes in having a good time, and incidentally, he does!

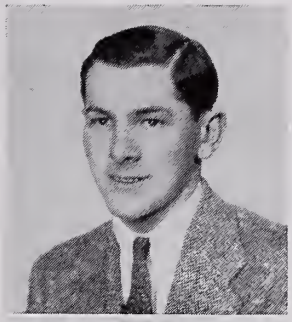

VIRGINIA ANN BLISS "Gin"

"Prove all things; hold fast that which is good."

Skating Club 2
Drivers' Club 4
Photography Club 3

A lassie with dark hair and sparkling eyes that bubble over with friendship for everyone.

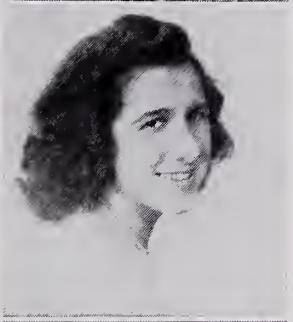

ROBERT WILLIAM BOROWSKI "Bob"

"Kind and full of fun."

Rifle Club 2
Aeronautics Club 2
Stamp Club 3

The blond kid from the shop—small in size but big in action. A good scholar and a willing pupil—that's our "Bob".

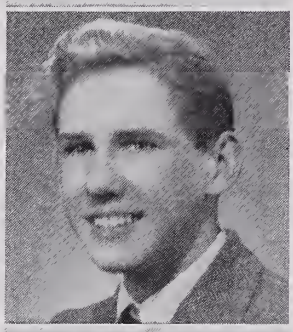

RICHARD HENRY BOSCHETTI "Dick"

"The race is to the swift."

Interclass Basketball 4
Service Corps 4
Gym Leaders' Club 4
Traffic Corps 3
Rifle Club 2, 3

"Dick" is a long-legged hunk of man who keeps in shape by sprinting through the hall to go to lunch. If he shows as much enthusiasm in tackling problems in future life, he will get places.

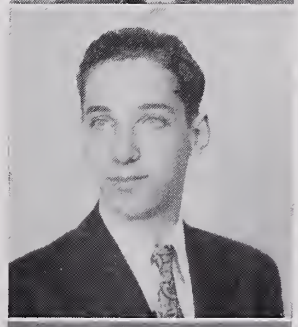

ROBERT DONALD BOUDREAU "Bob"

"No lark more blithe than he."

Home Room Vice-President 2
Interclass Basketball 2, 3, 4
Interclass Baseball 2
Sophomore Frolic 2
Career Club President 4
Rifle Club 3
Class Play 3
Class Play 4

Tall, lanky, and full of the niceties of life for which all yearn but which so few possess. "Bob" never ceases to radiate his charm and personality until someone tries his patience—then watch out!

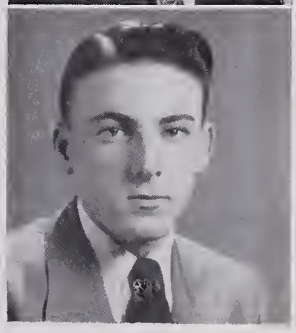

JAMES DENIS BOULGER "Jim"

"Information on points of practical politics."

Pro Merito 4
Nu Sigma 2, 3
Interclass Basketball 3, 4
Traffic Corps 4
Literary Club 2
Dancing Club 3
Career Club 4
Class Play 3

Forty-eight's political theorist "Jim" is versed in all phases of international strife from the Irish Civil War to the Bolshevik Revolution—discerning and handsome with an eye for beauty —a very likeable fellow, indeed.

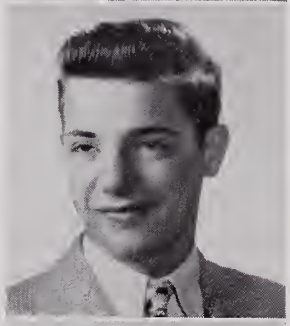

ALBERT DOMINICK BREDA "Al"

"The man that loves and laughs must sure do well."

Home Room President 1, 2
Glee Club 3
Interclass Basketball 3, 4
Skating Club 2
Engineering Club 4

Know him? I should say so. He's the lad with so many girls. "Al's" got personality plus not to mention friendliness and dependability—a hard worker, full of pep, possessing a fine sense of humor which never fails—loves to dance—also mad about sports—faithfully follows his games.

IRENE JOY CORINNA BRESSETTE "Irene"

"Love is only chatter,
Friends are all that matter."

Pro Merito 4
Nu Sigma 2, 3
Dancing Club 1
Skating Club 2
Swimming Club 3
Glee Club 3
Interclass Softball 3
Class Book Staff 4

Natural curly hair and blue eyes make up our pleasing Irene. She loves to have a good time and does.

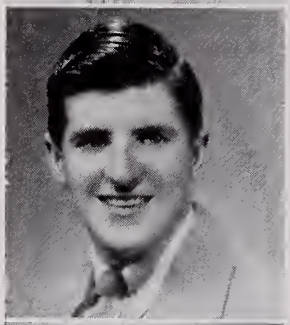

ROBERT BREWER "Bob"

"Success depends on your own abilities and actions."

Class Room Representative 4
Photography Club 3
Engineering Club 4

A hard worker, "Bob" is sure to make something out of himself. A mechanical whiz, he believes that a person will succeed if he works hard.

MARIE ISBELL BRIGGS "Ree"

"She's a handsome, winsome wee thing."

Nu Sigma 2, 3
Home Room Treasurer 3
Class Book Staff 4
Interclass Basketball 1, 2, 3, 4
Interclass Softball 2, 3, 4
Class Play 3
Glee Club 1
Service Corps 4
French Club 2
Career Club 3
Student Government Treasurer 4
Traffic Corps 4

A tiny, vital, fun-loving package done up in the latest "Gibson girl" ballerinas and ballets—enthusiasm galore for the "Red Sox"—extremely thoughtful and generous with a warm sympathy timed for your blues—"Ree".

MARGARET MARY BROOKS "Peggy"

"Her smiles reflect her personality,
her friends, her popularity."

Glee Club 1
Library Club 2
Stamp Club 3
Drivers' Club 4

Tall, slim, well-dressed, and with a kind word and cheerful smile for everyone. Her friendliness and sweet ways are sure to be an asset to her in anything she attempts.

DEANE H. BROWN "Deane"

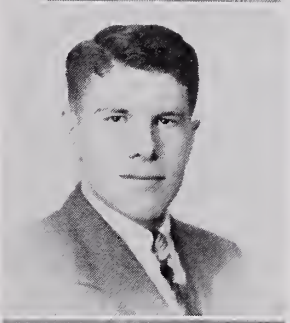

"Strong reasons make strong actions."

Varsity Basketball 4
Interclass Basketball 3
Basketball Club 3

A tall, friendly, good-natured boy whom you usually find talking about the up to date sport events. He has an active mind that makes him interesting company in a crowd.

PEARL MARY ANN BROWN "Pearl"

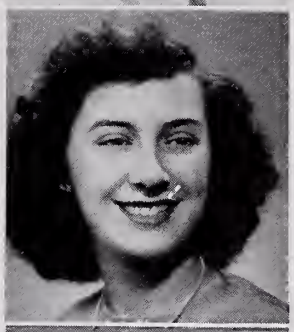

"Here's to the girl with eyes of brown,
Whose spirit proud you cannot down."

Pro Merito 4
Nu Sigma 2, 3
Glee Club 1
Handicraft Club 2, 3
Class Book Staff 4
Traffic Corps 4
Cafeteria Corps 1
Knitting Club 2

Domestically inclined—likes feminine articles—artistic—has a dimple in one cheek—a high-pitched laugh—carefree personality—twinkling eyes—this is Pearl.

MARGARET M. BRUNO "Marg"

"Born with the gift of laughter and
a sense that the world is mad."

Handicraft Club 2
Drivers' Club 4
Glee Club 3

"For she's a jolly good fellow" fits "Marg" to a T. Remember her as the girl with a clever remark for every occasion? D. H. S. is going to miss that fine joke-telling girl.

JOSEPHINE ROSE BUDA "Joe"

"The rule of my life is to make business a pleasure
And pleasure my business."

Oral Expression Club 2, 4
Dancing Club 3

She's short and cute with dark hair and big dark eyes. "Joe's" full of fun, fancy free, and always ready to make friends.

JEAN ELAINE BURNETT "Sunshine"

"Who riseth from a feast with the
keen appetite with which she sat down."

Interclass Basketball 3
Interclass Soccer 3
Band 3, 4
Orchestra 3
Glee Club 3, 4
Traffic Corps 3

No more running up wrong stairs;
No more happy "I don't cares";
And Jean, what will you do
With no more second lunches at two?

ROBERT L. BUSSEY "Bob"

"In all thy humors."

Home Room President 1
Varsity Football 3
Varsity Basketball 3
Varsity Baseball 2
Interclass Basketball 4
Traffic Corps 3
Service Corps 4
Basketball Club 2, 3, 4

A fine athlete with a keen sense of humor, and a radiant smile that lights his way as a true sport wherever he goes.

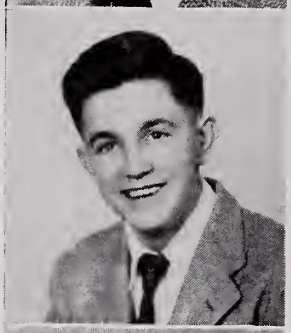

ANGELO E. CARDIMINO "Nene"

"I just think that dreams are best."

Rifle Club 2, 3, 4
Bowling Club 4

One of Mr. Steuer's biggest reasons for that bald spot. "Nene's" sparkling eyes and jolly disposition have won him many friends here at Drury.

MARY LOUISE CARDINAL "Mimi Dee"

"May the hinges of friendship never rust,
or the wings of love lose a feather."

Dancing Club 1
Handicraft Club 4
Skating Club 2
Glee Club 3
Swimming Club 3

The girl with the winsome smile—a reserved character—nice personality—seems to be very sedate—ambitious—never idle while there's work to be done.

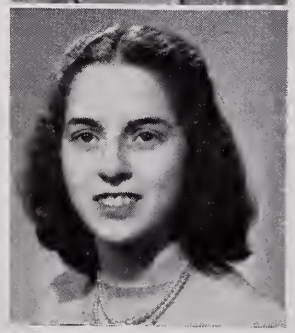

KATHERINE ANN CARIDDI "Kathy"

"Her smile stays on for ever."

Interclass Basketball 1, 2
Glee Club 3
Oral Expression Club 4
Traffic Corps 4
Drama Club 2

A star who made a hit with the Senior Class Play and who is gifted with a winning smile. She has an all round personality and is very easy to get along with—dark brown hair and curly too.

DOROTHEA GRACE CARMICHAEL "Dodo"

"Sparkling eyes and dimpled face
Laughing, setting the pace."

Student Government 3, 4
Academe Staff 4
Class Play Stage Manager 3
French Club 2
Ski Club 4
Interclass Softball 2
Interclass Tennis 3, 4
Glee Club 1
Career Club President 3

Do we hear a laugh ring out in our midst? It can be identified as no other than "Dodo's". Her laugh is symbolic of her disposition. With her attitude, no one could doubt for a moment her success in the world. Her friendship is true and lasting.

JUDITH BARBARA CARR "Judy"

"Mischief sparkles in her eyes,
and her laughter never dies."

Pro Merito 4
Nu Sigma 2, 3
Class Book Staff 4
Class Play 3
Glee Club 1
Service Corps 4
Career Club 3
Oral Expression Club 2

Natural curly hair and a personality smile—extremely pleasant—energetic—friendly to all—does well in school studies —all in all she's our "Judy".

LOUISE DE SANDRE CAVAZZA "Cuddles"

"Vivacity is the health of the spirit."

Cheerleader 3, Captain 4
Drivers' Club 3
Interclass Softball 3
Interclass Basketball 1, 2

Full of fun and mischief—dancing eyes, and laughing face has this girl of grace. We shall never forget her vivacity, her good looks, her wonderful accomplishment as captain of the Cheerleaders, and her sliding into homeroom at 8:04.

HARRY CHESBRO "Cheese"

"A Horse! A Horse! My Kingdom for a Horse!"

Rifle Club 2
Engineer Club 3
Gym Leaders' Club 4

Harry's a sooner boy—sooner ride a horse than eat. If you can't find him in Clarksburg, go to some horse show—he's sure to be there. His witty tongue has made our four years at Drury a little more pleasant.

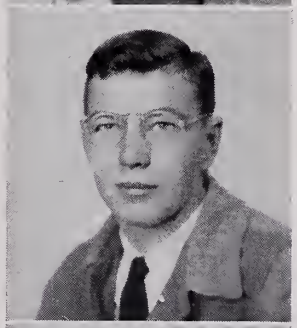

DAVID THOMAS CHICOINE "Dave"

"A determined person is sure to succeed."

Academe Staff 4
Band 1, 2, 3, 4
Orchestra 1, 2, 3, 4
Rifle Club 3
Photography Club 3

The force behind the band—a good worker and leading member of the camera club. This gives you an idea of the talents of "Dave", a well liked and popular member of our class.

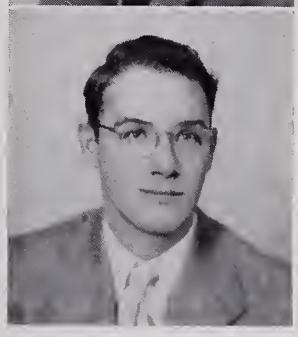

MARCIA AUDREY CLARK "Smiles"

"A cheerful girl with twinkling eyes;
and when she blushes my! Oh my!"

Cheerleader Manager 3
Cheerleader 4
Swing Club 1
Glee Club 1
Drivers' Club 3
Bowling Team 4
Traffic Corps 3, 4

Marcia—small, but oh, so full of good nature. Her sparkling blue eyes, and her ever loving smile have here at Drury made her tops.

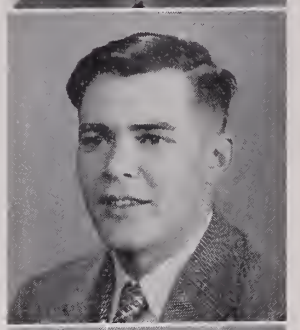

HECTOR CHARLES COLE "Dix"

"Where the willingness is great
the difficulties cannot be great."

Hobby Club 4

"Dix" is our ex-G. I. who came back to finish his course in Trade School. His friendliness has made him many friends. He should succeed in anything he undertakes because he has been an industrious student while here.

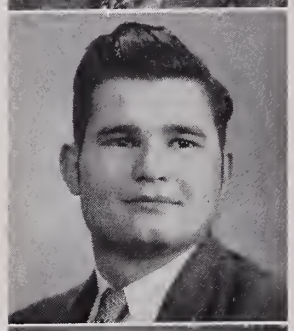

JACK HARWOOD COLE "Jackson"

"What you do, still betters what is done."

Art Club 4
Drivers' Club 3

A jolly fellow, always ready to give a lending hand whether he's needed or not—also a first class musician.

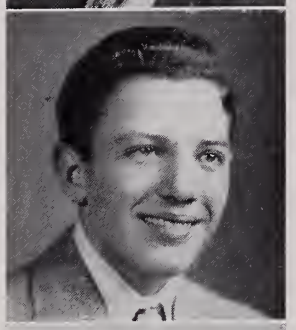

ROBERT EDWARD COLT "Glomy"

"Vim, vigor, and vitality are all found in him."

Home Room President 1, 2, 3
Interclass Basketball 3, 4
Band 1, 2, 3, 4
Dramatic Club 2
Dancing Club 3
Student Government 4

"Bobby" is small, noisy Druryite who has a good sense of humor, and a joke every few minutes, which always cheers the sad heart. His genial disposition and striking personality have been a great asset to him. We see "Bobby" at all games where his sportmanship is genuinely expressed.

JEAN MARIE COONS "Coonsie"

"Her talk was like a sparkling stream."

Nu Sigma 1, 2
Home Room Officer 3
Academe Staff Typist 4
Class Book Staff Typist 4
Glee Club 1
French Club 2
Typing Club 3
Drivers' Club 4

Talkative, lively, vivacious—always has a friendly smile for everyone—a fine example of true Drury spirit.

RITA ANNA COUTU "Rita"

"Of all our parts, the eyes express
The sweetest kind of bashfulness."

Pro Merito 4
Nu Sigma 2, 3
Academe Typist Staff 4
Class Book Typist 4
Interclass Field Hockey 4
Drama Club 2
Typing Club 3
Class Play 4
Home Room Vice-President 3
Home Room Secretary 1
Interclass Basketball 2, 3
Interclass Softball 2, 3
Cafeteria Corps 3
Bowling Club 2
Handicraft Club 4

Rita has a very original personality. She is a sportive and friendly girl who always has a smile and a kind word. That wonderful smile will always pull her out of a difficult situation. Remember her in the Senior Class Play?

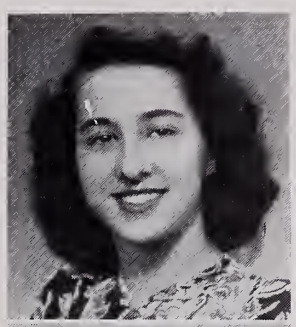

JOAN LILLIAN CROFTS "Jo"

"A willing spirit and a gracious heart."

Pro Merito 4
Nu Sigma 2, 3
Class Secretary-Treasurer 2
Academe Staff 4
Thumbs Up Club 3, 4
Literary Club 2
Service Corps 3
Glee Club 1
Interclass Soccer 3
Interclass Softball 2, 3
Traffic Corps 4
Interclass Basketball Captain 1, 2, 3, 4

Here is the whole class of Drury girls in one. If you are ever in trouble, Joan will lend a helping hand. She is a favorite with her classmates and teachers alike. Joan excells in basketball. If you haven't seen her play center guard, you have missed something.

CATHERINE TERESA CUCCIA "Cath"

"All good things come in small packages."

Handicraft Club 2
Glee Club 3

Catherine is a very quiet girl but has many friends. She is talkative once you get to know her and to know her is a friendship to treasure.

PHILIP WILLIAM CUMMINGS "Phil"

"Greets you with a smile."

Varsity Football 1
Interclass Basketball 4

Twinkling eyes and a quiet, heart-warming smile, topped off with a cheerful personality are but a few of "Phil's" many pleasant features.

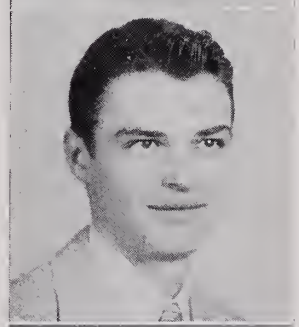

DONATO FRANCIS DAGNOLI "Don"

"Nothing succeeds like success."

Pro Merito 4
Nu Sigma 2, 3
Literary Club 2
Dancing Club 3
Student Government 3
Class Play 4
Home Room Secretary 2
Academe Staff 4
Interclass Basketball 3, 4

A framework of bustling humanity bounded on the north by cheerfulness, on the south by helpfulness, on the east by a ready good will, and on the west by an earnest desire to get ahead. Put them together and you have "Don'ld". Remember? —The Class Play.

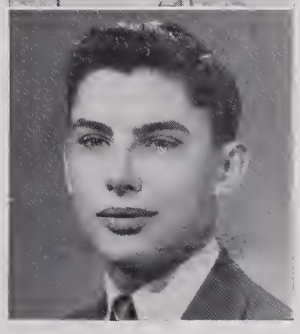

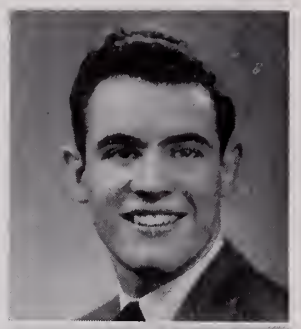

BENJAMIN FRANK DAVIS, Jr. "Benny"

"He is truly great that is little in himself."

Pro Merito 4
Nu Sigma 2, 3
Home Room Vice-President 3
Basketball Club 2, 3
Varsity Football 4
Varsity Basketball 4
J. V. Basketball 2, 3
Assistant Editor of Class Book Staff 4

The handsome fellow with the hearty laugh and the heart as big as all outdoors—a swell basketball player, intelligent student, and a born leader—the kind of man that you know will get along in the world.

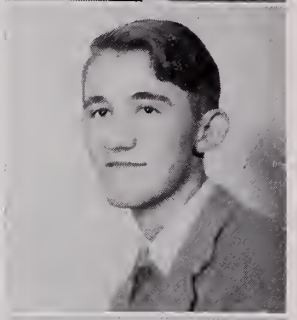

ROGER EUGENE DELISLE "Rog"

"Quiet, the signpost of a clear conscience."

Here's one Druryite who really follows the "seen but not heard" policy of living. With good thoughts worth about a million dollars each, just imagine the mental wealth he has stored up! He's a fine fellow we'll always be glad to have for a top-rate friend.

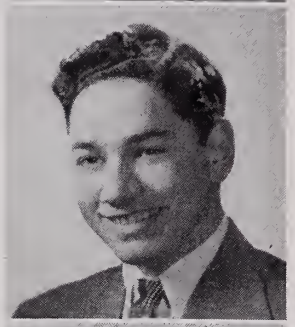

RICHARD NICOLAS DiLORENZO "Dick"

"The nearest way to glory is to strive to
to be what you wish to be thought to be."

J. V. Football 2
Interclass Baseball 2
Varsity Basketball Manager 2, 3
J. V. Baseball 3
Interclass Basketball 3
Varsity Football 3, 4
Varsity Basketball 4
Interclass Track 4
Literary Club 2
Engineering Club 3
Oral Expression Club 4
Service Corps 4

The boy with a strut all his own and what a physique! Wow! If crooning is heard look around and you'll find "Dick". I wonder where he got the title "Big Noise Di Lorenzo"?

PRISCILLA EDITH DOUGLAS "Priscilla"

"Many a hope and aim in life has she."

Skating Club 2
Handicraft Club 3

Tall — slim — black hair — hazel eyes — that's Priscilla. Her studious attitude has helped her gain many honor marks here at Drury.

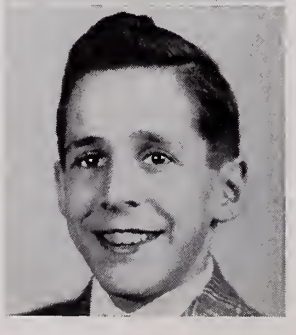

JOHN PAUL DUBE "Jack"

"He should, he could, he would, he did the best."

Drivers' Club 3
Engineering Club 4

"Jack"—a fellow with a fun-loving, optimistic, happy-hearted outlook on life. He can be very dramatic when he explains an event—truly an art.

LESTER CHARLES DUMOULIN "Les"

"Good-natured and friendly toward all."

Home Room President 3
Varsity Track 3, 4
Interclass Basketball 3
Engineering Club 4
Bowling Team 4
Basketball Club 3

Friendly—good natured—always laughing—and has a natural ability to make friends—these characteristics and more have gained for "Les" the reputation of a loyal friend and good sport.

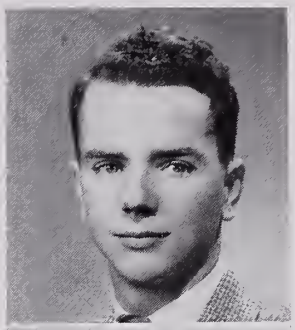

HAROLD DAVID DUNTON "Spike"

"A smile is greater then a tear."

Class President 2, 4
Academe Staff 4
Varsity Track 1
Interclass Track 2
Class Treasurer 3
Prom Committee 4
Band 1, 2, 3, 4
Glee Club 1, 3
Drama Club 2
Junior Class Play 3
Sophomore Frolic 2
Student Government 2

A sparkling humor, a quick wit and a helping hand are "Spike's" assets. These are not all, but they show why he became class president twice and a good friend.

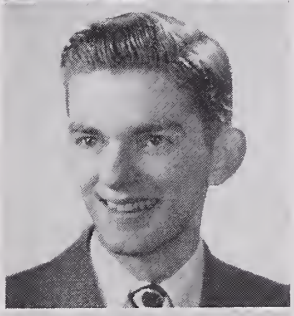

EDWARD J. DUPRE "Eddie"

"Always ready to do his best,
he has gained many a friend."

Home Room President 1
Glee Club 3
Gym Leader 4
Rifle Club 2
Ski Team 1

A tall, friendly lad who has a warm, sincere disposition. Drury knows "Eddie" as the "whistler" and we find him at all social activities. Always ready with a flashing grin, he has found it easy to win many friends.

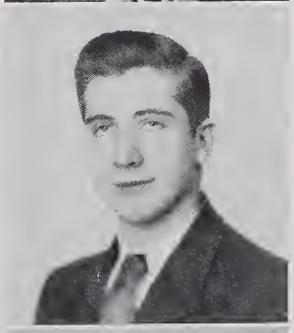

RICHARD PAUL DUVAL "Dick"

"Like snow at Midsummer, exceedingly rare."

Academe Literary Editor 4
Football Team 1
Glee Club 3
Drama Club 2

Quiet, modest, friendly, considerate, intelligent, can only begin to describe "Dick". He's witty, loves to argue, enjoys operas and the classics immensely. Whenever you hear a tender aria come rushing down the halls, it's "Dick". His voice may not have quality, but it certainly has quantity. All told, "Dick" is a first-class student and friend.

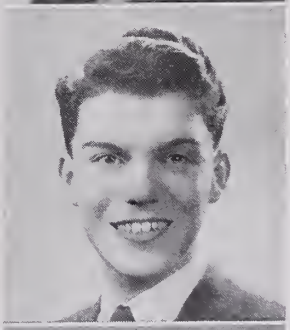

DONALD HERBERT DUXBURY "D-D"

"Big things come in little packages."

Drama Club 2
Class Book Typist 4
Typing Club 3, 4
Academe Typist 4
Home Room Vice President 1

Drury has acquired a well-known sports editor—none other than "Duxy". He speaks of sports in all his conversations. Baseball, football and bowling are his favorites. Keep up the good work, "commontater".

CHARLES RAYMOND EILERS "Chuck"

"A faithful friend, a willing worker
—success is certain."

Rifle Club 2

A quiet well-mannered fellow who can get along with anyone. A good worker—always ready with a smile and always willing to make new friends.

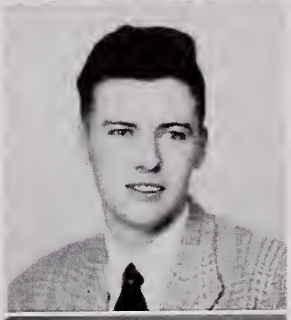

JAMES EDWARD EMERY "Jimmie"

"Quiet and well conducted—but ready for fun."

Drama Club 2, 3 Class Play 3, 4

Let's give credit to Jim who starred in the Class Play and who made a hit—a clean cut fellow with a smile for everyone —a very courteous and generous fellow whom everyone likes to call a friend.

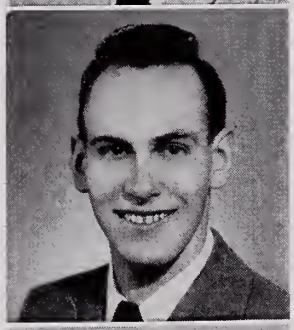

WALTER RICHARD ESTES "Walt"

"Cheerfulness in the mind."

Rifle Club 2 Gym Leaders' Club 4
Dance Club 3

Quiet and modest, his cheerful smile and bright hello, and a good word for everyone, make up "Walt's" good-natured personality.

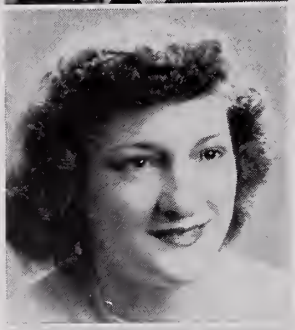

VELIA P. FALCO "Vi"

"Friendship can be purchased only by friendship."

Drama Club 2 Handicraft 4
Drivers' Club 3 Auditorium Patrol 4

A friendly smile—good-natured, well mannered—this is "Vi". She always has a good word for everyone and we shall never forget her.

DORIS ELIZABETH FRANCIS "Dotty"

"A penny for your thoughts."

Traffic Corps 4 Dancing Club 3
Skating Club 2 Oral Expression Club 4

Always explaining, that's Doris—either talking herself out of it or into it. Will you ever forget the becoming blush which "enveloped" Doris when she was excited? It must have been those impish glances which endeared her to the heart of "48".

GAETY EVA GALBO "Gay"

"Sunny are the ways of her."

Class Book Staff 4
Career Club 3

Brown curly hair, sparkling brown eyes add to Gaety's personality. Hear tinkling laughter? That's Gaety.

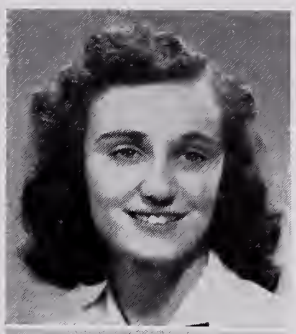

ROBERT F. GAY "Stovepipe"

"Friends, how goes the fight?"

Home Room Secretary 1, 4
Rifle Club 2
Gym Club 3
Interclass Basketball 3, 4

"Bob" is a sort of shy fellow until you get to know him—then the fun begins—where there's action there's "Bob". You can always tell him by his flaming red hair—he's the kind of fellow you can't help liking.

DOROTHY JOAN GIGLIOTTI "Dot"

"To win that wonder of the world
a smile from her bright eyes."

Oral Expression Club 1, 2, 4
Oral Expression Club Secretary 4

Curly brown hair, striking dark eyes, and a dazzling smile are but a few of the assets "Dot" can boast of. Friendly and good-natured, she also has a personality that's considered tops.

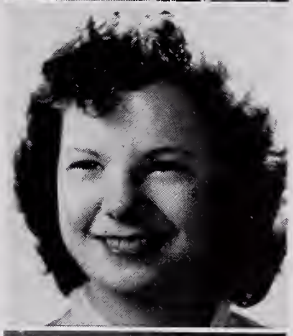

ELIZABETH MARIE GINGRAS "Betty"

"Her mind is bright and her disposition sunny."

Class Book Staff 4
Traffic Corps 3, 4
Drama Club 2
Drivers' Club 2
Glee Club 1

"Betty" is an ambitious student with an ever-ready smile, fun-loving attitude, and an all-around pleasing personality which makes her one of the favorites of the Class of "48".

ELLIOT M. GOLDBERG "Marshall"

"There's the humor of it."

Pro Merito 4
Nu Sigma 2, 3
Academe Staff 4
Class Book Staff 4
Varsity Football 3, 4
J. V. Baseball 3
Varsity Track 4
Interclass Basketball 3, 4
Interclass Baseball 2
Interclass Track 4
Map Reading Club 1
Career Club 2
Swing Club 3
Class Play 4

Curly hair, a perpetual smile, and a sense of humor that can't be beaten can only add up to one thing—a swell fellow and Elliot Goldberg.

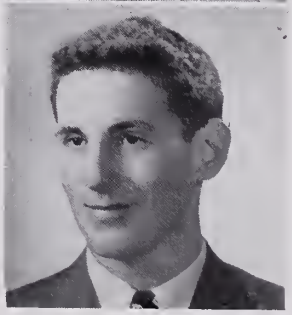

ANN VIRGINIA GRAHAM "Ann'

"She's hopeful, sunny, cheerful, bright,
Raising 'Cain' when she thinks it's right."

Pro Merito 4
Nu Sigma 2, 3
Class Secretary 3
Academe Staff 4
Service Corps 3, 4
Prom Committee 3, 4
Poster Committee 3
Home Room Vice-President 3, 4
Thumbs Up Club 3, 4
Cafeteria Corps 4
Skating Club 2
Home Room Secretary 2
Chairman Bulletin Board Committee, Student Government 3

Artistic, cheerful, and devilish, Ann is Briggsville's contribution to Drury. Her colorful posters have adorned the halls of Drury for the past four years. The beautiful decorations at our proms were chiefly designed by her. An ardent sports fan, she is always at all the school games. Her personality and sparkling smile have won her many friends.

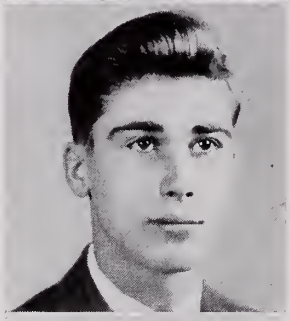

DONALD WILLIS GURNEY "Don"

"One's outlook is part of his virtue."

Photography Club 1
Hobby Club 4
Drivers' Club 3

A quiet, likeable fellow with a funny answer for everything asked him—his stories of hunting and fishing are very good and nearly always true.

CONSTANCE ANN HARRIS "Connie"

"What is lovely never dies,
But passes into other loveliness."

Skating Club 2
Handicraft Club 3, 4

Blond hair and greenish eyes, and to top it all two lovely dimples. What more could you ask? "Connie" is an example of a regular girl and everyone likes her.

MABEL MARIE HARVEY "May"

"May the smile on the face be
only of mirth, never of bitterness."

Cafeteria Corps 1, 2
Knitting Club 2

Friendly, honest, and calm, characterize Mabel. She has a reticent appearance. When her blue eyes twinkle and her white teeth flash, one just can't help responding with the same.

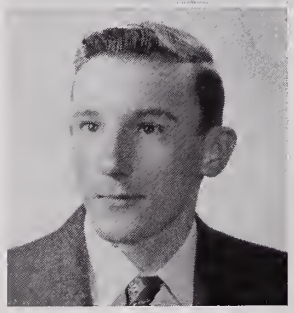

KENNETH H. HASKINS "Kenny"

"Fellow with the dancing feet."

Home Room Vice-President 3, 4
Interclass Basketball 3, 4
Service Corps 3
Rifle Club 2
Photography Club 3

A thin, medium tall fellow who sometimes gets into a lot of trouble, but on the whole is easy to get along with—a very witty chap with a wonderful personality.

FRANCES ANN HEIDEMAN "Fran"

"What none hath dared, thou hast done."

Pro Merito 4
Nu Sigma 2, 3
Academe Typist 4
Class Book Typist 4
Senior Class Play 4
Cafeteria Corps 1, 2, 3
Interclass Soccer 1
Interclass Softball 1, 2
Typing Club 3
Handicraft Club 4
Bowling Club 2

It must be nice to be tall, terrifically attractive, fun to be with, and able to do first-class work too. "Fran" is all these and even more. It's easy enough to understand why she rates so many friends here at Drury.

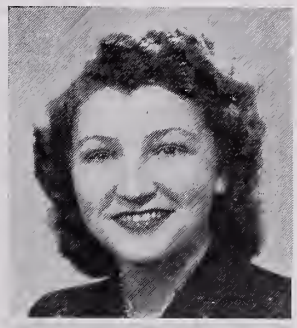

MARILYN ANN HERRINGTON "Maria"

"Marigold of cheerful hue."

Glee Club 1
Knitting Club 2

The bright lass known to many for her twinkling smile. "Maria" always adds the sunset of laughter to the issues of the day.

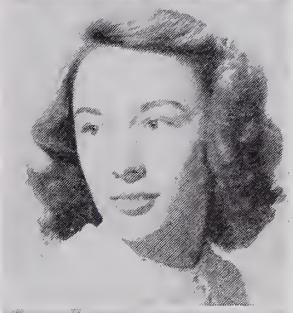

CROYLE LANE HEVNER "Croyle"

"I can look life in the eyes,
I've grown calm and worldly wise."

Interclass Track 2
Varsity Track 2
Art Club 4

Square, strong hands, capable of producing minutely detailed sketchings with finesse—a silent observer, possessor of a dry, delightful humor—a fine person to know.

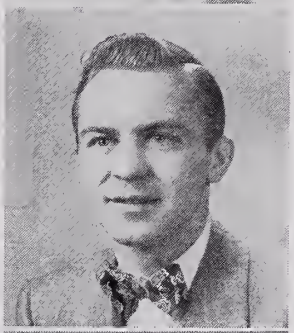

SANDRA NAOMI HIRSH "Sandy"

"Her loveliness I never knew
Until she smiled on me."

Pro Merito 4
Nu Sigma 2, 3
Class Vice-President 3, 4
Academe Staff 3, 4
Glee Club 1
Traffic Corps 3, 4
Career Club 3
Oral Expression Club 1
Class Play 4

Big flirty eyes—blushing red cheeks—pleasant personality—and a brain too! What a combination! Besides all this she has a golden voice and a kind understanding of your problems. It's easy to see why she's so popular.

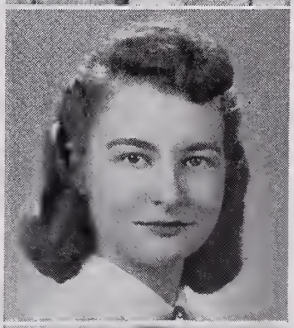

JEAN EDITH HUBLEY "Jean"

"Here's to the girl with eyes of gray,
Whose sunny smile drives care away."

Dancing Club 1, 3
Knitting Club 2

The girl who often has a humorous response. She is really a sincere person even though she's talkative and tantalizing. Jean has honey-colored hair and sparkling blue-green eyes. Very easy to get along with, indeed.

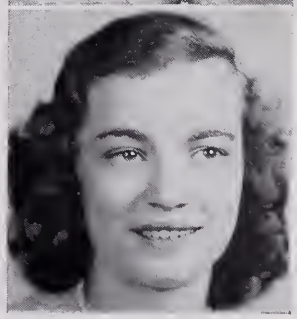

EDWIN ARTHUR JACKSON "Eddie"

"Merry as the day is long."

Home Room Secretary 2
Class Book Staff 4

See a flashy tie? That's "Eddie"—a hard worker, good hearted and ambitious, with a loyalty that gives him the power to hold friends.

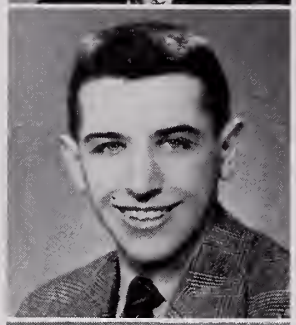

ALLEN L. JACQUES "Al"

"You stand in your own light."

Varsity Football 2, 3, 4
Home Room President 3
Basketball Club 3
Interclass Basketball 3, 4

"Al" is an athlete and no doubt about it. He was an important cog in our championship football team. A true star on and off the field is this Drury warrior.

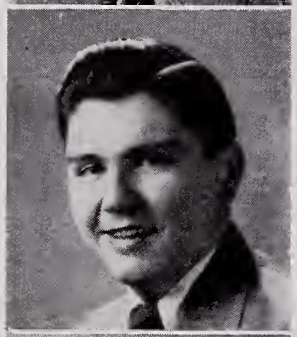

LORIN ALBERT JANGROW "Soap"

"Hold the fort! I am coming!"

Basketball Club 3
Class Book Staff 4

Lorin is an unpredictable fellow liable to pop up anywhere anytime. You see him at all the games and dances he can possibly attend. People call him "Soap" because he cleans up what he starts out to do.

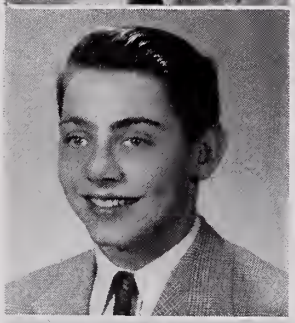

SANFORD ALLEN KAPLAN "Sandy"

"I won't budge an inch!"

Pro Merito 4
Nu Sigma 2, 3
Academe Staff 4
Class Book Staff 4
Dramatic Club 2
Engineering Club 3
Class Play 3, 4
Representative to Student Government 1

So long—so lean—so fully packed with an "A—No. 1" personality and sincere good humor—an ancient joker (?)—refreshing enthusiasm—thought-provoking arguments and a dazzling grin—a keen mind interested in engineering, people and the world—a truly wonderful person to know!

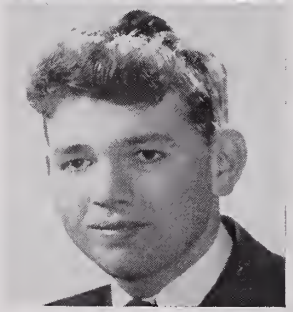

ROBERT ARTHUR KATELEY "Bob"

"Do not turn back when you are just at the goal."

Home Room President 1, 2, 3, 4
Traffic Corps 3, 4
Service Corps 3
Varsity Football 2, 3 Co-Captain 4
Varsity Basketball 1, 2, 3 Captain 4
Basketball Club 3
Varsity Baseball 1 Manager 2

"Bob" is active in both social and sport activities. His fearless playing has been marked on many opposing teams. We're sure he will tackle the future as earnestly.

JOHN HUGUENARD KEATING "Johnny"

"Fellow with a horn."

Interclass Football 3
Interclass Basketball 3
Band 1, 2, 3, 4
Home Room Secretary-Treasurer 2
Orchestra 4
Rifle Club 2, 3, 4

A tall good-looking lad with a shy grin—a quiet fellow when he wants to be—sincere, thoughtful, courteous, and generous characterize this member of our school band.

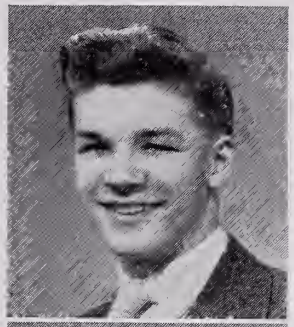

ROBERT JAMES KNOX "Bobo"

"Or fly the air."

Home Room President 1
Skating Club 2
Gym Club 4

The quiet, air minded fellow—with the "Whizzer" bike—his quiet exterior shelters thoughts which no doubt are taking him on some distant flight. Could we read his mind, what tales we might know.

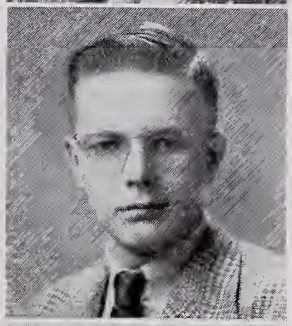

EDWARD JOHN KONOPKA "Bugs"

"Good-natured and friendly toward all."

Home Room Air Raid Warden 1
Varsity Track 2
Interclass Basketball 2, 3
Interclass Track 2
Gym Club 4
Dancing Club 3

A pleasing personality with a pinch of shyness—very easy to get along with—sincere, honest, and thoughtful—that's "Bugs".

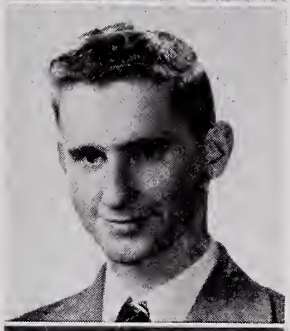

LEWIS MARTIN KRONICK "Lew"

"A man so various that he seems to be
not one, but all mankind's epitome."

Home Room Treasurer 1
Varsity Basketball 4
J. V. Baseball 3
Baseball Manager 2
J. V. Basketball 2, 3
Varsity Basketball Club 3
Interclass Basketball 1
Interclass Baseball 1, 2
Interclass Track 1, 2, 4
Photography Club 4
Swing Club 2
Stamp Club 1

Here comes that good-looking, "flashy" dresser with the shy smile and the devil in his eye. If you think he's bashful, you ought to see him with his gang on Saturday night—an honor-roll student, sports authority, and a superb basketball player. What would we do without him?

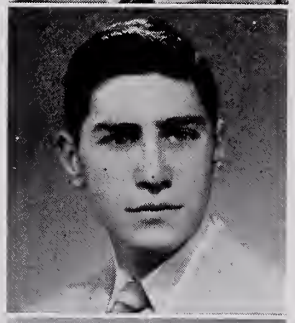

RHODA KRONICK "Ronnie"

"The good are always the merry."

Pro Merito 4
Nu Sigma 2, 3
Glee Club 1
Oral Expression Club 2
Career Club 3
Academe Staff 4

What's new kids? That's "Ronnie". Clothes, poise, and personality-plus, all rolled into one very likeable gal with a mischievous twinkle in her eyes—noted for her infectious laughter. "Ron" has helped to make our four years at Drury full of fun.

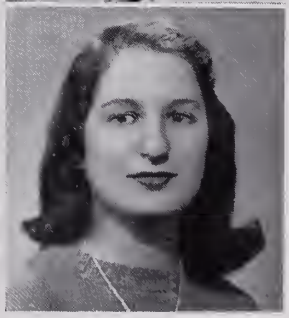

T. EDWARD LANDRY "Teddy"

"Splendid personality in a quiet soul."

Traffic Corps 4

Interested mostly in civics, Ted likes to speak in terms of current events. Knowing most of the latest news, he can give an oral on the spur of a moment and readily gives advice to all who seek it.

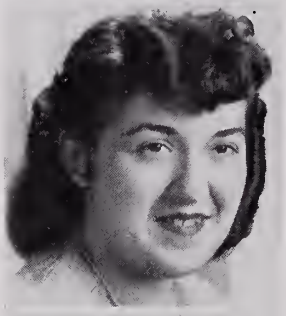

HELENE LILLIAN LAPLANTE "Lee"

"Her very frowns are fairer far
Than smiles of other maidens are."

Oral Expression Club 1
Bowling Club 1, 2
Drivers' Club 3
Photography Club 4

Good company—friendly—sincere—with a mischievous gleam in her eyes. Her sparkling personality with that lovely hair makes "Lee" just tops.

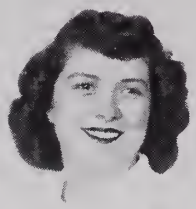

BERNICE ELVA LAVANWAY "Bern"

"Patience is the key to the door of success."

Typing Club 3
Academe Typist 4
Knitting Club 1
Cafeteria Corps 1, 2, 3, 4

Combine a jolly spirit, a touch of devilishness, a lot of dependability, with a glad-to-help-you attitude and they'll add up to our own "Bernice", Drury's example of an A-1 student.

DOLORES SHIRLEY LAZZERI "Dolly"

"Personality is to man what perfume is to a flower."

Glee Club 1, 3
Home Room Representative 3
Service Corps 4
Academe Staff 4

"Dolly"—first to adopt the "New Look"—very versatile with talents ranging from music and art to writing—noted for her keen mind, gay and friendly disposition, sense of humor, and winning smile.

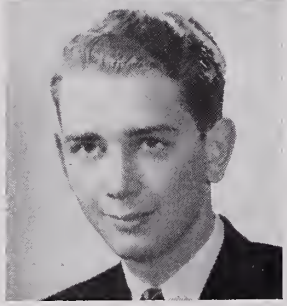

ALBERT ROLAND LECUYER "Al"

"He hitched his wagon to a star."

Interclass Basketball 2
Hobby Club 4
Home Room Treasurer 3, 4

"Al" comes from over Trade School way—full of fun himself life is the merries with him in the crowd. Will he succeed? We think so.

WILLIAM ARTHUR LESAGE "Bill"

"Life can be beautiful, can't it?"

Varsity Track 3
Interclass Basketball 3, 4
Photography Club 2
Drivers' Club 3
Gym Leaders Club 4

Always ready to "throw" one of his many jokes at you, "author" Lesage has a rare sense of humor. He is also noted for his cool ability to be on the receiving end of a foolish prank.

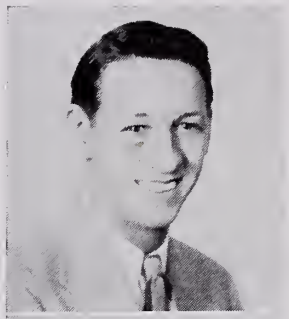

JAMES TRACY LEWIS "Lewie"

"Nothing is impossible to a willing heart."

Class Book Staff 4
Traffic Corps 4
Glee Club 3

"Lewie" has a great deal of poise. His good judgment and common sense cause others to turn to him. He is friendly and polite. Could we ask for more?

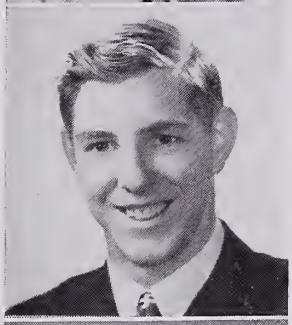

ANTHONY LOPRETA "Tony"

"The smile that won't come off."

Drivers' Club 3
Basketball Club 4
Interclass Basketball 4

"Tony", our well dressed boy—sociable, generous, and considerate—an excellent conversationalist—likes sports.

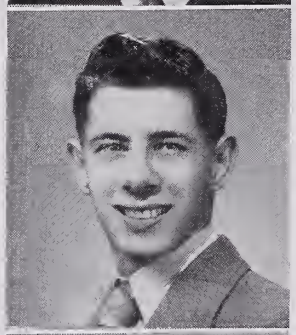

MARION ELLEN LOWE "Bright Eyes"

"Life is not life without delight."

Traffic Corps 4
Thumbs Up Club 3, 4
Knitting Club 1

Her eyes are like a magnet, drawing everybody to her, especially the people whom she knows. A ready smile to greet you when you are with her, and last but not least vim, vigor and vitality make up this lassie.

VINCENT FERDINAND LUSCIA "Freddie"

"We are interested in others
when they are interested in us."

Varsity Track 3, 4
Interclass Basketball 3, 4
Hobby Club 4
Photography Club 2
Drivers' Club 3
Interclass Baseball 3

Those green eyes shining with a hearty laugh that brings out his becoming blush describes this typical lad. "Freddie's" excellent quality of being a good sport immediately marks him a true student of D. H. S.

PAUL LEE MAHONEY "Muscles"

"I feel like a Bull Moose."

Photography Club 3 Gym Leaders Club 4
Home Room President 1

Paul "Muscles" Mahoney is an unusual combination of brain and brawn with a carefree manner which would never betray that he is deeply interested in classical music and nearly every phase of science. He spends much of his time, when not working, in perusing weighty volumes of psyschology or astronomy.

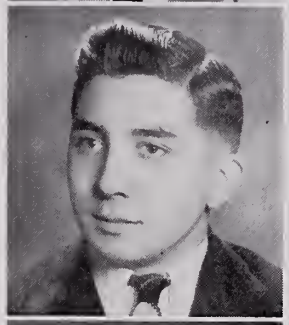

JOHN FRANCIS MALLOY "Jack"

"I know you are laughing in your sleeve."

Interclass Basketball 3, 4 Stamp Club 2
Gym Club 4 Basketball Club 3

A jovial, energetic, fancy-free lad whose main like is basketball. You're sure to see him at the games. He's also an ardent admirer of pool and is quite adept at the game—a swell fellow.

CAROLYN L. MARTIN "Carrie"

"Quiet and well-conducted,
but always ready for fun."

Glee Club 2 Drivers' Club 4

Carolyn is the girl from the outskirts of the city who has made many friends here at Drury. She is fond of all outdoor sports, yet still finds time to achieve a high scholastic record.

NORMA CONSTANCE MARTIN "Norm"

"Silence is the element by which
great things fashion themselves."

Art Club 2 Literary Club 3

Quietness and reserve, balanced by an even temper and a mild disposition—an exception to the adage that you can't do two things well, for "Norm" manages to get good marks in school and excel in dancing as well.

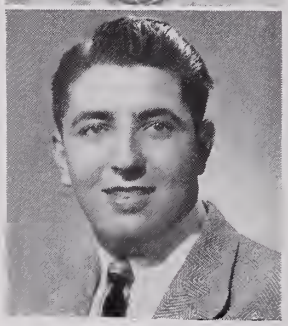

ROGER JOHN MATRIGALE "Jumbo"

"For he's a jolly good fellow."

Interclass Football 2, 3, 4 Interclass Baseball 2, 3, 4
Interclass Basketball 2, 3, 4 Drivers' Club 3
Hobby Club 4

Roger—a jolly fellow who has a very good appetite. During the days at Drury you could hear Roger yell one of two things. "Who's got an extra sandwich?" or "Stick around we're having soup."

JOHN SWANN MATTIMORE "Jack"

"The way to gain a friend is to be one."

Basketball Club 3
Drivers' Club 4
Interclass Basketball 4
Class Play 4

A friend of all who darkened his way. "Jack" is found with a pleasing and sparkling personality that lightens up his deeds and duties.

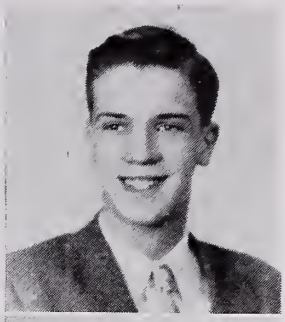

WILLIAM WALLACE MAUSERT "Bill"

"Can one desire too much of a good thing?"

"I might be a psychologist, I might be a journalist, then again I might be a teapot!" The quotes are typically "Bill", possessor of a sharp New England wit, an unpredictable, teasing nature, a collection of pithy sayings, a "down-right" sincerity and a fine, keen mind.

NELDA DEAN McDOWELL "Nel"

"Silence is a window to a
still and quiet conscience."

Cafeteria Corps 1, 2
Skating Club 2
Photography Club 3

A quiet little lass with a hint of a southern accent. I wonder if all native North Carolina girls have a smile like "Nel's". It's really heavenly, why, her eyes actually sparkle!! And even more amazing, she's a really grand sport and a friend to everyone.

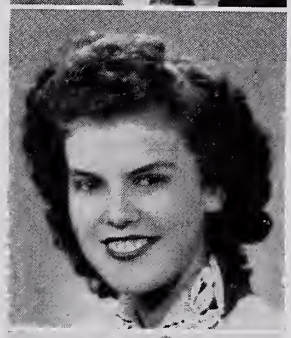

ELVA ELAINE McKAY "Elva"

"Modesty is one of the greatest virtues."

Cafeteria Corps 2, 4
Drama Club 2
Drivers' Club 3
Typing Club 4

Shy, but full of fun—pleasing personality. Beneath her quiet reserve there is keen intelligence and friendliness.

CLAIRE ANNE McNINE "Claire"

" 'Tis well to be merry and wise,
'Tis well to be honest and true."

Class Book Staff 4
Cheerleader Manager 4
Class Play Prompter 3
Bowling Club 4
Literary Seminar 2

We think of a kind heart, a loving disposition, and a keen sense of humor when we see Claire. Quiet, yet a lot of fun, she is always welcome in any crowd.

FRANCES VENICE MELITO "Fran"

"Mischief sparkles in her eyes,
and her laughter never dies."

Home Room Secretary 2
Student Government 3, 4
Cheerleader 3, 4
Traffic Corps 3
Service Corps 4
Cafeteria Corps 3
Class Play 4
Interclass Basketball 1, 2, 3
Interclass Softball 2, 3
Glee Club 1
Dancing Club 3
Dancing School Teacher 3, 4
Freshman Reception Committee 1, 3, 4

Dark eyes—shining hair—smooth dancer, an active participant in all athletic activities—vivacious personality—that's "Fran", an outstanding member of the Class of "48".

PHYLLIS LORRAINE MILLER "Phyl"

"True glory dwells where glorious deeds are done."

Pro Merito 4
Nu Sigma 2, 3
Home Room Secretary-Treasurer 2
Interclass Basketball 1, 2
Cheerleader 3 Co-Captain 4
Glee Club 1
Traffic Corps 4
Literary Seminar 2
Class Play 3
Student Government 2, 3, 4
Secretary-Treasurer 2 President 3, 4

Vim, vigor, and vitality are found in large doses in this small piquant lass. Responsible in large measure for many of our successful undertakings. "Phyl's" sincerity and earnestness have made her well known and liked by all.

GLORIA ESTHER MOORS "Gem"

"Oh, for the sea! where splendor
exists without intrusion."

Academe Typist 4
Class Book Typist 4
Interclass Basketball 1, 2
Interclass Soccer 2
Interclass Softball 2
Glee Club 3, 4
Cafeteria Corps 1
Cheerleader 4
Oral Expression Club 2
Bowling Club 2

Adventure-loving and versatile—an out-of-this-world singer, a spirited cheerleader, a graceful dancer, and the life of any get-together—that's our "Gem". What a happy-go-lucky, enviable world she lives in!!

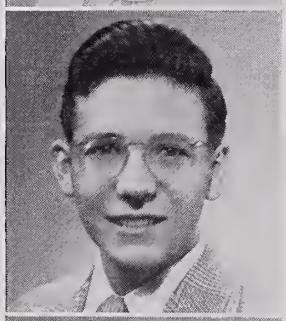

ROBERT FRANCIS MORESI "Bob"

"The greater man the greater courtesy."

Student Council 1
Skating Club 1
Traffic Corps 4
Drivers' Club 4

"Bob" is a dynamic fellow with a heart warming personality. He has a unfaltering interest in school affairs, and he participates in them freely. You will come to respect him as have many others.

THECLA AURORA MORESI "Tina"

"Laugh and the world laughs with you."

Girls Woodcraft Club 2
Bowling Club 2
Glee Club 4
Drivers' Club 3
Service Corps 3, 4

"Tina" is a sort of person who will win her way into anyone's heart because of her wonderful personality and pleasing smile.

VICTOR LOUIS MORUZZI "Vic"

"A blush is a ray of sunshine showing a kind heart."

Home Room Representative 3
Engineering Club 3
Traffic Corps 4
Gym Club 4

"Vic" is one of the quieter students of Drury. Yes, quiet, but such a grand person to have for a friend. The character and personality hidden beneath that curtain of shyness make him a generous, thoughtful, and simply terrific fellow who is just plain nice!!

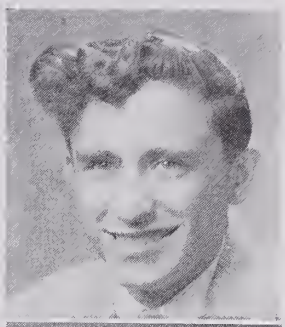

DONALD ALBERT MOULTON "Moult"

"Man's best friends are his ten fingers."

Drivers' Club 3
Gym Club 4

The jack of all trades who carries forth the brightness of laughter and jokes. "Moult" smiles while he works and adds greatly to Drury's hospitality.

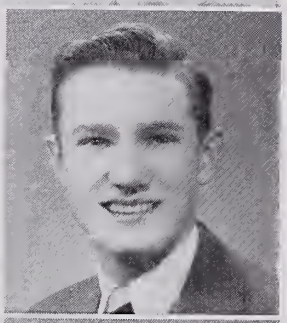

RAYMOND EDWARD MURRAY, Jr. "Ray"

"Appearances are deceptive."

Literary Club 2
Drivers' Club 3
Traffic Corps 4
Home Room Secretary-Treasurer 4

Ray is a quiet and reserved type of fellow, but nevertheless, he has an excellent sense of humor. Rumor has it that he is slated to join the "Can You Top This" board of experts.

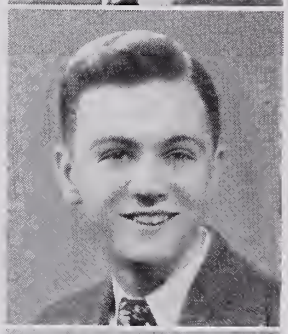

FUAD FRANCIS NASSIF "Foo"

"Sport of every wind."

Home Room President 4
Academe Staff 4
Varsity Football 3
Interclass Basketball 3, 4
Skating Club 2

"Foo" is the gay, happy-go-lucky type with a smile as big and cheerful as his humorous antics and imitations of "Al" Jolson.

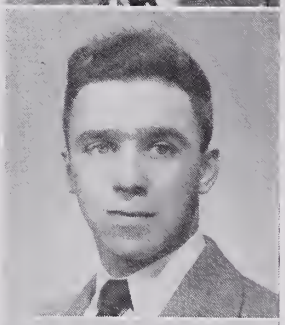

MARION VERA NICHOLS "Penny"

"The flirtatious little lass
who is always ready with a grin."

Glee Club 1, 3
Drama Club 2
Career Club 4

A tall, typical bobby soxer—dreamy blue eyes and a bubbling laughter every few minutes make up our flirtations, friendly and warm-hearted Marion. Her energy is expressed at all games and social activities where Marion is always found doing her part for Drury.

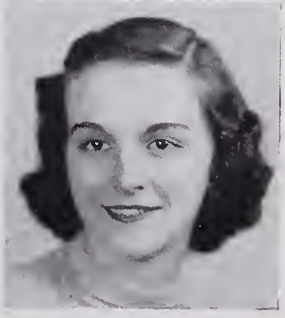

EVELYN RAE OAKES "Evy"

"Here's to the girl with eyes of blue,
Whose heart is kind and love is true."

Cafeteria Corps 1, 2 Handicraft Club 2

A quiet girl—her mind far off somewhere—although a reserved type, she never fails to acknowledge a friendly wave or "hello". That dimple could never be imitated by anyone else.

LOIS LORRAINE OAKES "Lorrie"

"For every season she hath dressing fit,
for winter, fall, summer, and spring."

When you see a well-dressed girl coming down the corridor with a smile that lights up her whole face, you can be pretty sure it's Lorraine. This, along with her cheerful, thoughtful, and accommodating ways, has made her tops at Drury.

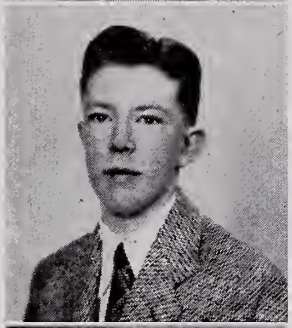

W. BRYCE OWEN "Bryce"

"Happiness is more than just dollars and cents."

Interclass Basketball 4 Photography Club 3

Short, happy-go-lucky, and with a smile that has found its way into the hearts of his many friends. With a personality like this, how can anyone miss?

MARY CONSTANCE PAPPAS "Mary"

"Eyes too expressive to be blue,
too lovely to be grey."

Glee Club 2, 3 Oral Expression Club 1
Drivers' Club 4 Home Room Secretary 2

A flashing smile, a marvelous personality and good looks, tainted with a precious touch of Italian charm make Mary one of the most popular senior girls at Drury.

KATHERINE ROSALIE PERENICK "Sis"

"Her bright smile haunts me still."

Skating Club 2 Drivers' Club 3

"Sis"—odd name, isn't it? But it fits her like a glove. The nicest sister a brother could have—a girl with a heart-warming smile and always that cheery "Hi". That's our "Sis".

MILDRED JENNIE PIERCE "Dir"

"Cheerful, rejoicing, laughing and gay,
full of pep in her wonderful way."

Home Room Secretary 4
Interclass Basketball 1, 2, 3, 4
Interclass Soccer 2, 3
Interclass Field Hockey 4
Interclass Softball 2, 3, 4
Traffic Corps 3, 4
Bowling Club 4
Thumbs Up Club 3, 4
Prom Committee 3, 4

Pep and personality plus popularity and patience all add up to a petite package called "Dir". Her vim, vigor and vitality have made her one of the liveliest members of the class.

IVONNETTE THERESA PINSONNEAULT "Tootsie"

"There is no genius in life
like that of energy and activity."

Home Room President 4
Interclass Basketball 4
Interclass Field Hockey 4
Interclass Softball 2
Woodcraft Club 2
Typing Club 3
Drivers' Club 4

Quiet—devilish—loves to tease, but in a friendly way. She not only loves bowling, softball and all sports in general, but is tops at playing them too. These reasons and many others are why we really enjoy knowing "the short girl with the long name."

PHYLLIS JANE POLUMBO "Phyl"

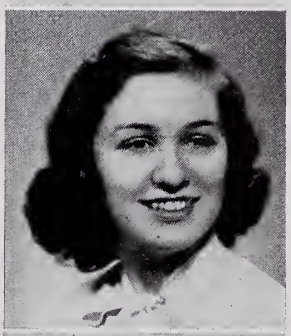

"She is very gay and happy,
For her heart is light and free."

Interclass Basketball 4
Cheerleader Manager 4
Glee Club 1
Art Club 4
Service Corps 4
French Club 2
Dancing Club 3

Popular—witty—friendly—mischievous "Phyl". Her sparkling personality has won her a host of friends here at Drury. A good dancer and enthusiastic sports fan, "Phyl" attends all the school socials and games. Her chief ambition is to become an artist, and she has had a good start toward accomplishing this goal by winning prizes for her drawing in local art contests.

JOHN MAURICE THOMAS QUINN "Woody"

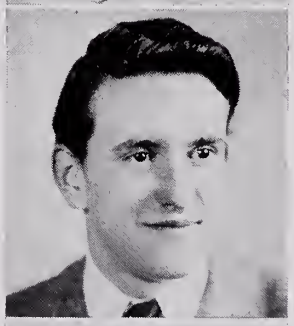

"Nothing so becomes a man as modest stillness."

Varsity Track 1
Interclass Track 1
Student Government 2, 3, 4
Radio Club 3
Auditorium Patrol 4

A beaming smile and flaming red hair, combined with a quiet and modest manner, make up "Woody's" pleasant personality.

WILLIAM NELSON RENNELL "Bill"

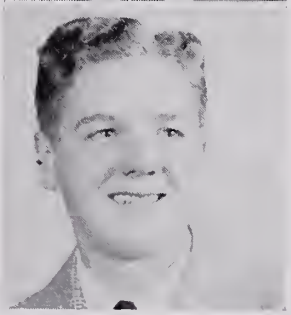

"Spirit shown with a smile."

Home Room President 1
Home Room Secretary 2
Hobby Club 4

Put together a winning smile, a quiet manner, along with being a good student and you have "Bill", well liked by all his classmates.

DOROTHY ELAINE RIVARD "Dot"

"A willing heart, a helpful hand."

Skating Club 2
Drivers' Club 3

Tall and slim—short blond hair—a sparkling personality. Have trouble following knitting directions? Just hunt for "Dot".

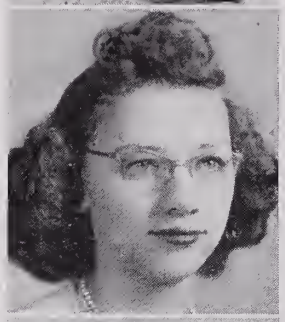

ELLA SUSAN ROBINSON "Suzie"

"Like a flower that brings love and joy,
good cheer is no hindrance to good life."

Glee Club 3
Handicraft Club 2

Dazzling with personality and poise, "Suzie" is witty and carefree. She is honest and sincere to all her friends. Drury shall never look upon her like again.

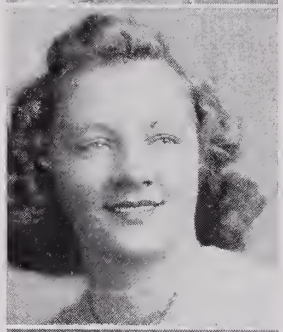

JEAN ESTELLA ROBINSON "Jeanie"

"So, until the happy end,
Your life shall never lack a friend."

Home Room Office 3, 4
Interclass Basketball 2
Class Play Stage Manager 4
Interclass Softball 3
Drivers' Club 3
Handicraft Club 4
Knitting Club 2
Dancing Club 1

The student who is very versatile and tries her best to make whatever she is trying to accomplish come out on top. She was the stage manager in the Senior Class Play and was active in many school activities.

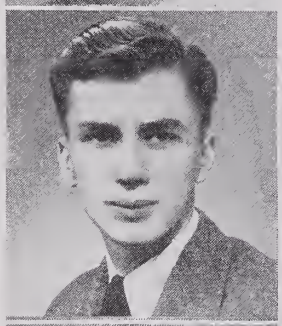

ARTHUR ALBERT ROCK, Jr. "Art"

"Little friends often prove great friends."

Literary Club 2
Drivers' Club 3
Class Book Staff 4
Interclass Basketball

"Art" is a quiet, modest, and unassuming fellow. An excellent student, he works hard for his honor marks and always is on the honor roll.

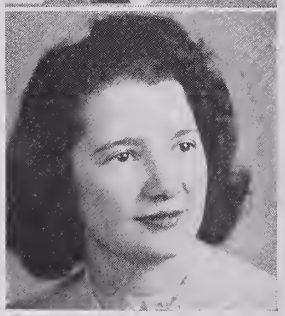

MARGARET ANN RUSSELL "Peg"

"Let me have music dying and
I seek no more delight."

Home Room President 1
Home Room Representative 3
Academe Typist 4
Class Book Typist 4
Bowling Club 1, 2
Interclass Field Hockey 3
Interclass Softball 2
Cafeteria Corps 1, 2
Typing Club 3
Drivers' Club 4

From her rhythm-tapping fingers to her dancing toes "Peg's" a typical fun-loving Druryite. There's never a dull moment while she's around! Her friends number almost millions because you just can't know her and not love her.

THELMA ANN RUSSELL "Thelma"

"Born with the gift of laughter."

Glee Club 1, 3
Interclass Softball 2
Academe Typist 4
Class Book Typist 4
Drivers' Club 4
Bowling Club 4

Vim, vigor and vitality are all found in large amounts in Thelma. In spite of her studies and all of her outside activities she finds time to knit some of the nicest socks you've ever seen.

WILFRED GEORGE SAULNIER "Bud"

"I love tranquil solitude and such society as is quiet, wise, and good."

Literary Club 2
Basketball Club 3
Photography Club 4
Varsity Track 3, 4
Interclass Basketball 3, 4
Interclass Track 3, 4

Trustworthy, reliable, honest, understanding, independent and French—that's our "Buddy". A rabid sports fan, "Bud" thinks that the sun rises and sets with the New York Yankees.

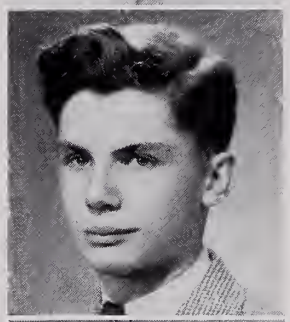

LORRAINE FRANCES SCARBO "Rusty"

"I went forth with a smile on my face."

Glee Club 1, 2

Take some glorious red hair—two beautiful blue eyes—a smile tacked in place by dimples—a bowl of friendliness—two bowls of personality—mix well—result Lorraine.

JEAN ANN SEBASTINO "Jeanie"

"The best way to have friends is to be one."

Class Book Staff 4
Traffic Corps 4
Auditorium Corps 4
Glee Club 3
Handicraft Club 2

Alert—always ready with a smile—takes life as it comes, rain or shine. That array of shining, bouncing curls as she struts along her way are a hint to the jolly and grand ideas beneath them. Just knowing someone like "Jeanie" is a spirit-lifter at all times.

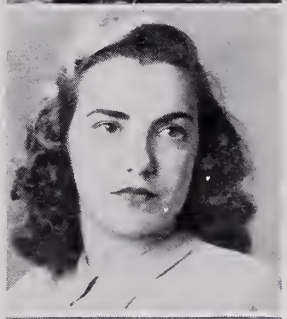

LORETTA MARIE SEGALLA "Lor"

"A charming girl who is very sweet,
Exceedingly graceful and very neat."

Senior Class Play 4
Career Club 3
Glee Club 1
Bowling Club 2

We all know the stylish lass of Drury who charmed everyone as "Alice" in the class play. Yes, it's Loretta, whose radiating personality and genial disposition have made Drury proud of her and have gained her many friends.

DOLORES CECELIA SHAKAR "Do"

"Who gives pleasure, gives the greatest of gifts."

Academe Typist 4
Class Book Typist 4
Interclass Softball 2
Glee Club 3
Bowling Club 2

Introducing Webster's reason for including "liveliness" in his dictionary! You'll see "Do" at games, at the dances, or wherever fun and excitement are found. And best of all, her school work never suffers from all this activity. She's the kind of friend everybody really loves to have, now and always.

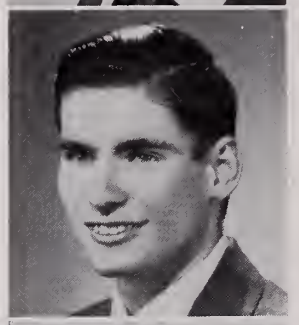

PETER E. SHIELDS "Pete"

"The greatness of the individual."

Nu Sigma 2
Class Book Staff 4
Varsity Track 2
Engineering Club 3
Interclass Track 2
Interclass Basketball 4
Rifle Club 2

Well informed and a hard worker—always good for a laugh—with a "Did you hear the one about—?", "Pete", that wizard of unique humor, is off on one of his wild tales—interested in astronomy—he is the individualist's individualist.

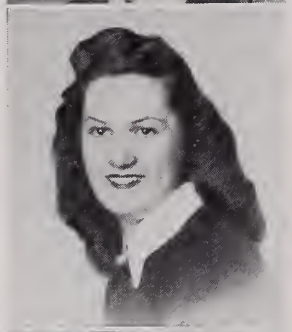

GLENNA JEAN SHIPPEE "Glen"

"Through her beaming smile,
She won her friends."

Glee Club 3
Bowling Club 4
Drivers' Club 4

Glenna appears to be a shy girl, but to those who know her she is gay, lively and full of fun. Her warm smile radiates her genial disposition and friendliness. She is an ambitious student and her activity is expressed in most of the sports.

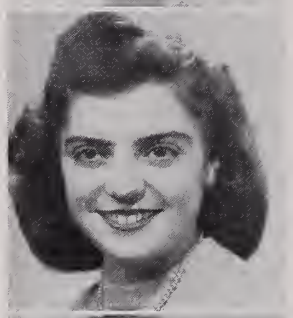

ANN MARGARET SILVIA "Ann"

"The kind of girl you love to see,
Pretty, jolly, mischievous and free."

Nu Sigma 2, 3
Class Secretary 4
Home Room President 2
Class Book Staff 4
Prom Committee 3, 4
Interclass Softball 3
Thumbs Up Club 3, 4
Oral Expression Club 2
Class Play 3

Joviality and wit with a gleam of impishness in her eye all mark Ann, a well-liked member of our class. Intelligent as well as studious, Ann still finds time to participate in other activities and have fun.

JEAN CAROL SMITH "Smitty"

"A kindly deed, a word of cheer,
It seems a bit of heaven here."

Pro Merito 4
Nu Sigma 2, 3
Class Secretary-Treasurer 1
Class Treasurer 4
Student Government 1
Class Book Staff 4
Interclass Basketball 1, 3, 4
Prom Committee 3, 4
Interclass Field Hockey 4
Interclass Softball 3, 4
Glee Club 1
Traffic Corps 4
Oral Expression Club 2
Thumbs Up Club 2, 3, 4
Bowling Club 4

Personality plus and a smile that radiates warmth and friendship—small but energetic—flashing blue eyes—and a friend to all.

FRANCES ELIZABETH SOREL "Fran"

"Still fairest found, where all are fair."

Pro Merito 4
Nu Sigma 2, 3
Interclass Softball 2
Glee Club 1
Traffic Corps 3, 4
Oral Expression Club 2
Bowling Club 2
Typing Club 3
Academe Typist 4
Editor-in-Chief of Class Book 4

A cheerful hello—a warm friendly smile—good looks—a very willing worker—efficient too. It seems impossible that anyone could possess all of these, but it's true. "Fran" not only has all of these but also holds a high scholastic record—not bad—wot?

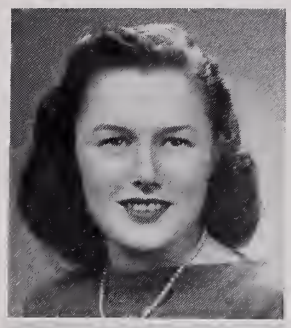

EDWARD SPRAGUE "Eddie"

"Nothing succeeds like success."

Varsity Basketball 4
Interclass Basketball 3
Interclass Track 3
Class President 1
Basketball Club 3
Gym Leaders' Club 4
Home Room President 1
Home Room Treasurer 2
Home Room Vice-President 3, 4

"Eddie" is the ideal student of Drury. An average student, well-liked, and honest but oh! so quiet except when he's on the basketball court with the opposing team.

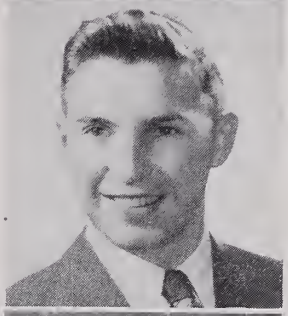

RICHARD STICKNEY "Dick"

"Good company makes the way seem shorter."

"Dick"—our local Marco Polo—the only person at Drury who has almost forgotten how to walk because he drives so much—suave, debonair and intelligent. His humor and personality have gained him a wide circle of friends since he came to Drury.

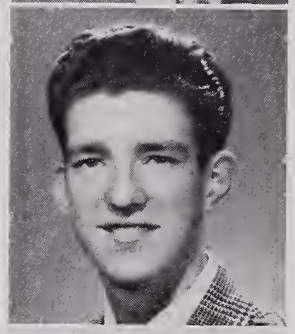

INEZ MAE STRANGE "Inez"

"Always with a laugh and a twinkle in her eye."

Home Room Secretary-Treasurer 4
Interclass Softball 2
Woodcraft Club 1
Oral Expression Club 3
Drivers' Club 4

For an example of good things that come in little packages, one just has to look at Inez. Full of fun and always ready with a joke—thoughtful and obliging. In spite of her love for fun she has been able to make the honor roll during her stay here at Drury

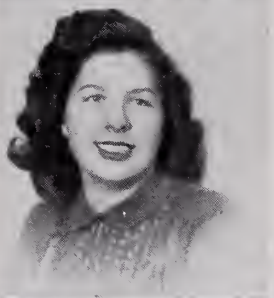

MARTHA HILDEGARD SWENSON "Martha"

"Sweet and gentle in voice and manner."

Class Book Staff 4
Traffic Corps 4
Patrol Corps 4
Knitting Club 3

Tall—blond—quiet—a good scholastic record in all her subjects. Her winsome smile will help her wherever she goes.

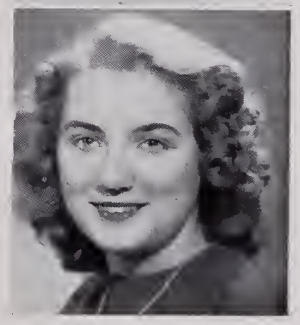

VINCENT ANTHONY TASSONE, Jr. "Tex"

"High-erected thoughts seated in the heart of courtesy."

Varsity Football 3
Interclass Basketball 1, 2, 3

. Vincent came back to Drury just in time to graduate with us and we are truly glad to welcome him to our class. We admire his tenacious spirit, and are sure that that same spirit will prevail after he leaves Drury halls.

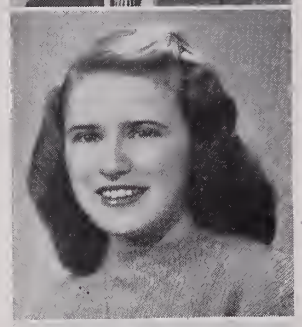

ROSEMARIE FRANCINE TATRO "Tate"

"The twinkle of her laughter lingers still."

Academe Typist 4
Interclass Softball 2
Class Book Typist 4
Typing Club 3, 4
Cheerleader 4
Cafeteria Corps 1, 2
Bowling Club 2

Adorable, neat-dresser, and a friend that everyone looks forword to having forever. A heaven-sent, one-in-a-million girl who is always so cheery and happy that a heart-felt laugh slips in between every few words of conversation with her.

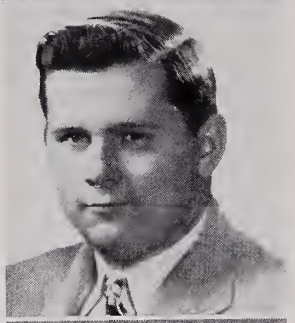

ARTHUR THIBERT "Art"

"In all thy humours, whether grave or mellow,
Thou art such a touchy, testy, pleasant fellow."

Home Room President 3, 4
Varsity Football 1, 2, 3, 4
Varsity Baseball 3, 4
Interclass Basketball 4
Traffic Corps 3, 4
Basketball Club 3
Home Room Secretary 2
Football Co-captain 4
Varsity Track 2
Interclass Track 1, 2, 3, 4
Woodworking Club 2

Here we have Drury's own atomic bomb—small but mighty powerful. What an advertisement for "Wheaties" he'd make! He's full of fun, a swell sport, and a great leader. He's one of the best reasons for Drury's winning the football crown this season.

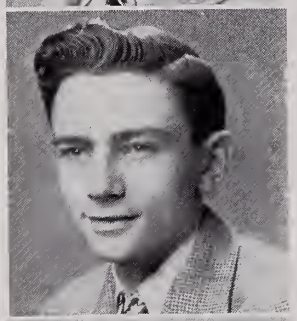

WALTER ALFRED TIMONEY "Waldo"

"Is brave and bonny and good and gay."

Varsity Track Manager 2
Interclass Basketball 3, 4
Drivers' Club 4
Skating Club 2
Basketball Club 3

Drury's leading sports enthusiast, Walt Timoney can be seen at every Drury game unless the snow is over his head and the mercury has disappeared from the thermometer.

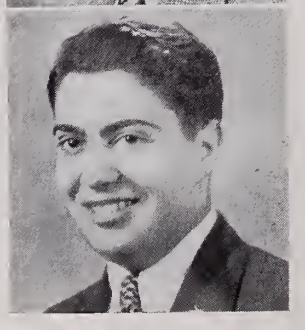

ROBERT VINCENT TOMASELLI "Tubby"

"A jolly person is a jolly pal."

Class Book Staff 4
Traffc Corps 4
Service Corps 4
Cafeteria Corps 1
Dru-Buy 3, Manager 4

"Tubby's" friendly disposition which he showed in school affairs, at dances and games as well as his work at Dru-Buy made him the friend of many.

JOSEPH H. TONDREAU "Joe"

"Success comes with hard work and clean play."

Pro Merito 4
Interclass Basketball 3, 4
Home Room President 4
Class Book Staff 4

Tall, dark and studious, yes, sir, that's our "Joe". A whiz in math, a rabid sports fan, "Joe" is also a master of the art of bowling.

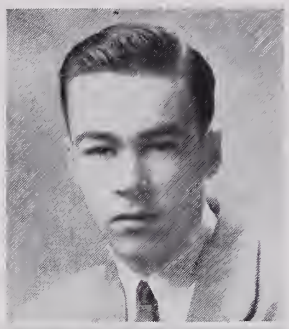

CHARLES WALTER TORNABENE, Jr. "Charley"

"I say, give me a horse to ride."

Home Room Secretary 2
Hobby Club 4

Alias "Horsey"—Why?—his favorite topic of conversation is horses—his favorite sport is riding horses—to him man's best friend is a horse.

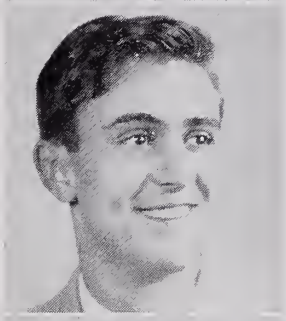

JOSEPH JOHN TORNABENE "Joe"

"Joking decides great things."

Hobby Club 4
Home Room President 3, 4
Photography Club 3

A likeable chap who has a way of winning and keeping friends. His sense of humor and practical jokes make him very popular.

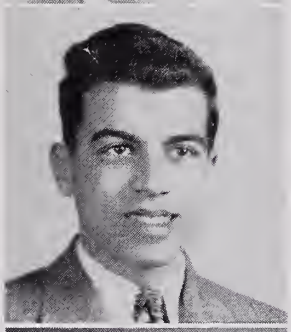

CLIFTON ROY TOWER, Jr. "Bud"

"Our hoard is little, but our hearts are great."

Hobby Club 4
Interclass Basketball 4

"Bud" is a tall well built fellow with a determined mind. He has a quiet disposition and a great deal of patience. With these virtues, he has won many friends who respect him.

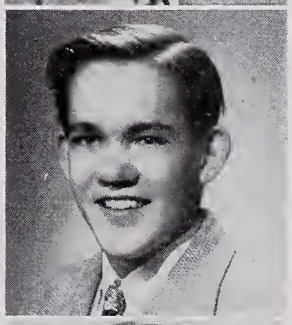

DONALD H. TRAHAN "Don"

"He gives light as soon as he rises."

Interclass Basketball 3
Stamp Club 3
Service Corps 4
Student Government 4

"Don" is a fellow with one of the most infectious smiles in school—one of the most likeable fellows too. His ready wit and good humor make him a favorite with everyone.

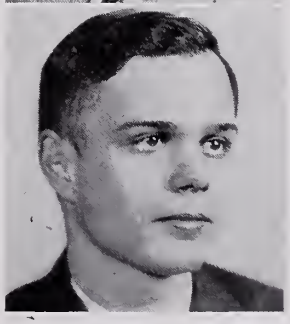

ANN VICTORIA VIVORI "Ann"

"A sweet attractive kind of grace."

Interclass Basketball 3
Traffic Corps 3
Bowling Club 1
Drama Club 2

Here comes a petite young lady with all our compliments. Ann can be stamped as one who in her quiet, charming manner is able to be a true friend to all.

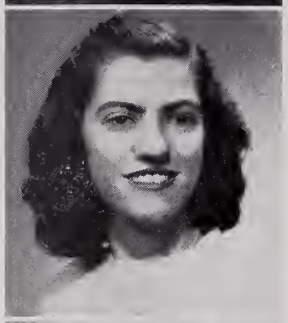

ROSE MARIE VONO "Shortie"

"She never cries, her heart is always gay."

Interclass Basketball 1
Glee Club 3
Traffic Corps 4
Skating Club 2
Class Play 4
Oral Expression Club 4

She was a prompter in the Senior Class play. She has been known to tackle a lot of problems and to straighten them out herself. Although one of the smallest girls of the class, she is very popular, fun-loving and witty.

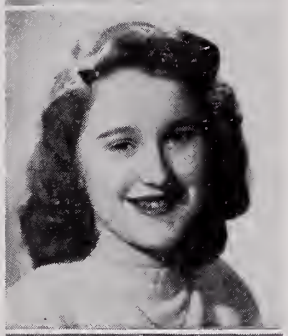

BARBARA HELEN WARNER "Babs"

"A laugh and a song down the dreariest way,
will gild the gray of the cloudiest day."

Class Book Staff 4
Traffic Corps 4
Service Corps 4
Oral Expression Club 2
Thumbs Up Club 3, 4

"Babs"—the girl with a smile for everyone—loads of fun in and out of school. Fond of square dancing, she's forever telling everyone how much fun it is. What we can't understand is where she gets the energy to carry on all the activity. What's your secret, "Babs"?

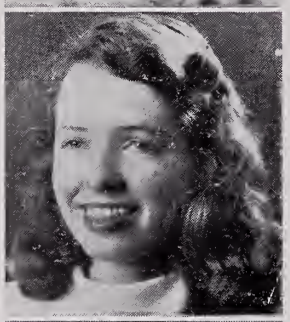

MARCIA JOAN WINDOVER "Windy"

"A happy disposition is the gift of nature."

Class Vice-President 1
Home Room Vice-President 1
Interclass Basketball 3, 4
Interclass Softball 3, 4
Glee Club 1
Prom Committee 3, 4
Traffic Corps 3, 4
Service Corps 4
Oral Expression Club 2
Class Play 4
Thumbs Up Club 1, 2, 3, 4 President 3, 4

Carefree, happy, lovable, "Marsh"—the girl with the dreamy eyes, sparkling smile, and a laugh which comes from the heart. A true friend and loyal supporter of all school activities.

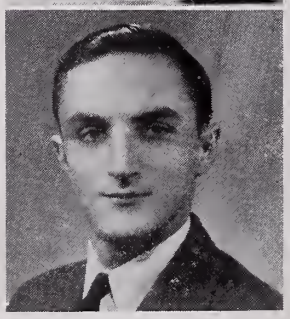

WILLIAM JOSEPH WOJCIK, Jr. "Bill"

"I am bound to furnish my antagonists with
arguments, but not with comprehension."

Rifle Club 2
Interclass Basketball 3, 4
Engineering Club 3

Sincere, reliable, even-tempered—steadfast as the Rock of Gibraltar—all can be applied to "Bill". Always quite willing to listen to the "other fellow's side of the story" if he can count on good attention for his version, too. The troubled world of today needs more of "Bill's" type to "calm the seas of wrath." May he stay the same forever and keep the admirers that go hand-in-hand with his splendid character.

EDMUND GOODALE WRIGHT, Jr. "Ed"

"Nothing is so dear and precious as time."

Home Room Vice-President 2
Student Government 3
Class Book Staff 4
Photography Club 3

"Ed" is a stout-hearted fellow with a lot of that necessary 'go". He was a strong factor on the Student Government and he is ingenious when it comes to working with machinery.

ARTHUR EDWARD WYLDE "Art"

"Reap the harvest of a quiet mind."

Traffic Corps 4
Drivers' Club 4
Class Play 4
Photography Club 3
Ski Club 4

Quiet, industrious and unassuming—an avid follower of Drury sports—a disciple of snow—one of the skiing Wyldes, Art can give you only two good reasons for winter, a couple of boards and Dutch Hill.

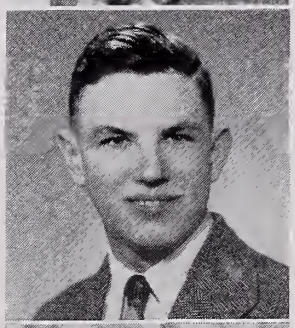

ANTHONY FRANCIS ZAPPONE "Zep"

"He travels the fastest who travels alone."

Interclass Football 2, 3, 4
Interclass Baseball 2, 3, 4
Hobby Club 4
Interclass Softball 2, 3, 4

"Zep" is one of the well-liked boys from Trade School. He loves a good time, but is never on time no matter where he wanders.

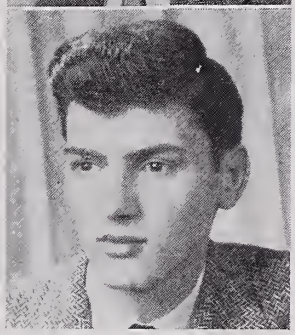

Class Personalities

	He	She
Ideal Student	Benjamin Davis	Sandra Hirsh
Did Most for Drury	Robert Kateley	Phyllis Miller
Most Likely to Succeed	Elliot Goldberg	Frances Sorel
Most Optimistic	John Benvenuti	Mildred Pierce
Most Pessimistic	Roger Delisle	Elva McKay
Most Happy Go Lucky	Walter Asdikian	Louise Cavazza
Most Serious	Richard Duval	Norma Martin
Most Popular	Robert Kateley	Rosemarie Tatro
Most Versatile	Benjamin Davis	Jean Smith
Most Collegiate	George Bateman	Jean Smith
Most Beautiful Hair	Walter Asdikian	Nelda McDowell
Most Beautiful Eyes	Robert Boudreau	Lorraine Oakes
Best Dressed	Richard Duval	Marie Briggs
Best Disposition	Arthur Thibert	Ann Graham
Best Actor	Sanford Kaplan	Marcia Windover
Best Dancer	Kenneth Haskins	Frances Melito
Biggest Giggler	John Benvenuti	Doris Francis
Biggest Sheik	Fuad Nassif	Marcia Clark
Nicest Smile	Edward Sprague	Mary Anketell
Heartiest Laugh	Croyle Hevner	Dorothea Carmichael
Biggest Line	Walter Asdikian	Joan Crofts
Allround Good Pal	Arthur Thibert	Jean Smith
Foremost Athlete	Robert Kateley	Mildred Pierce
Class Humorist	Harold Dunton	Mary Anketell
Class Prodigal	John Malloy	Louise Cavazza
Favorite Sport	Basketball	
Favorite Song	"Now is the Hour"	
Favorite Teacher	Mr. Wheeler	Miss Sherman
Favorite Subject	U. S. History	
Favorite Movie Star	Gregory Peck	June Allyson
Favorite Hangout	Ane's	
Favorite Dance	Polka	

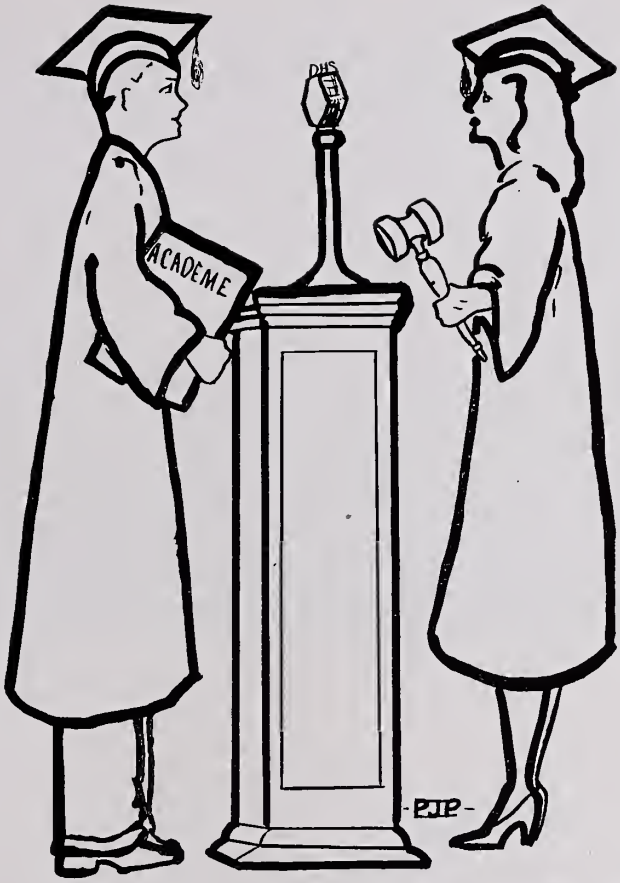

ACTIVITIES

Class Book Staff

Editor-in-Chief — Frances Sorel
Assistant Editor — Benjamin Davis

Associate Editors

Mary Anketell
John Benvenuti
Robert Borowski
Irene Bressette
Marie Briggs
Pearl Brown
Judith Carr
Gaety Galbo
Elizabeth Gingras
Elliot Goldberg
Edwin Jackson
Lorin Jangrow
Sanford Kaplan
James Lewis
Claire McNine
Arthur Rock
Jean Sebastino
Peter Shields
Ann Silvia
Jean Smith
Martha Swenson
Robert Tomaselli
Joseph Tondreau
Barbara Warner
Edward Wright

Advisers

Miss Katharine F. Collier
Mr. Mortimer Howard

Class Song
Marcia Windover

Class History
Judith Carr, Ann Silvia

Class Prophecy
Elliot Goldberg, Martha Swenson, Barbara Warner

Prophecy on Prophets
Frances Sorel

Cover Design
Mary Anketell

Class Will
Elizabeth Gingras, Claire McNine

Art Editors

Jay Barton
Pearl Brown
Ann Graham
Croyle Hevner
Dolores Lazzeri
William Mausert
Phyllis Polumbo

Typists

Jean Coons
Rita Coutu
Donald Duxbury
Frances Heidman
Bernice Lavanway
Gloria Moors
Margaret Russell
Thelma Russell
Dolores Shakar
Frances Sorel
Rosemarie Tatro

Pro Merito

OFFICERS

Elliot Goldberg, President
Jean Smith, Secretary
Rhoda Kronick, Treasurer
Miss Margaret Lanoue, Adviser

Members

Mary Anketell
James Boulger
Irene Bressett
Pearl Brown
Judith Carr
Rita Coutu
Joan Crofts
Donato Dagnoli
Benjamin Davis
Elliot Goldberg
Ann Graham
Frances Heideman
Sandra Hirsh
Sanford Kaplan
Rhoda Kronick
Raymond Lamoureaux
Phyllis Miller
Jean Smith
Frances Sorel

Student Government

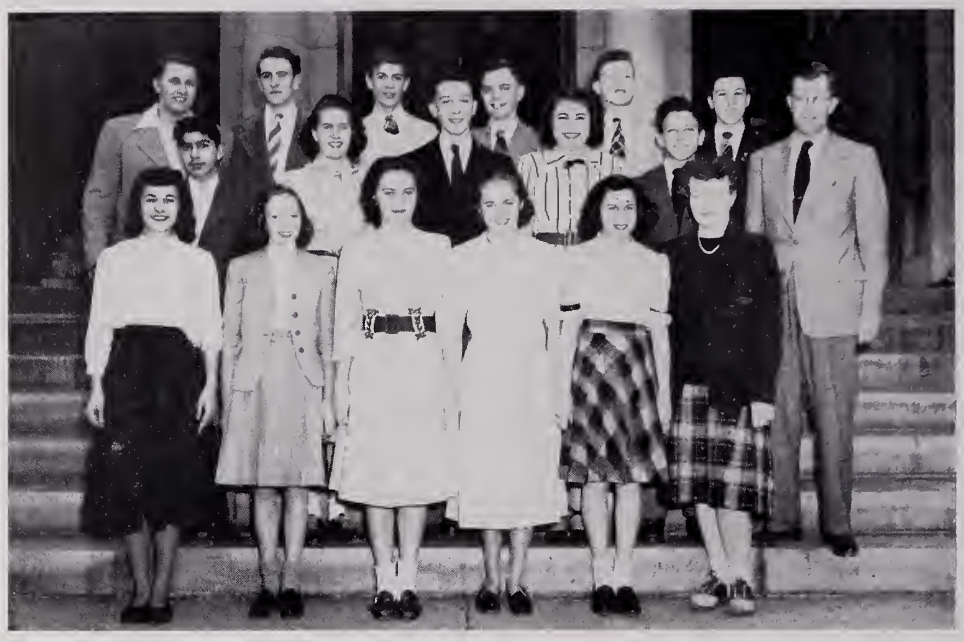

President ---------- Phyllis Miller
Vice President ---------- James Casey
Secretary ---------- Naomi Shafer
Treasurer ---------- Marie Briggs
Adviser ---------- Mr. Raymond Royal

SENIORS

Dorothea Carmichael
Frances Melito
John Quinn
Donald Trahan

JUNIORS

Maryjane Curran
Leo Moreau
Joan Parisien

SOPHOMORES

John Foster
Albert Galipeau
Ernest Manuel

FRESHMEN

Genevieve Melito
Shirley Wood
Alfred Roy

Class Play

"YOU CAN'T TAKE IT WITH YOU"
By Moss Hart and George S. Kaufman
Produced by special arrangement with the
Dramatists Play Service, Inc.

CAST

Penelope Sycamore ---------- Marcia Windover
Essie ---------- Frances Melito
Rheba ---------- Katherine Cariddi
Paul Sycamore ---------- Arthur Wylde
Mr. DePinna ---------- James Emery
Ed ---------- Robert Bissaillon
Donald ---------- Donato Dagnoli
Martin Vanderhoff ---------- John Benvenuti
Alice ---------- Loretta Segalla
Henderson ---------- Elliot Goldberg
Tony Kirby ---------- John Mattimore
Boris Kolenkhov ---------- Sanford Kaplan
Gay Wellington ---------- Rita Coutu
Mr. Kirby ---------- James Marlowe
Mrs. Kirby ---------- Sandra Hirsh
Three Men ---- Elliot Goldberg, Robert Colt, Robert Boudreau
Olga ---------- Frances Heideman

The Time: The Present
The Place: The home of Martin Vanderhoff, New York City

Act I. A Wednesday evening in June
Act II. A week later
Act III. The next day

Stage Manager ---------- Jean Robinson
Prompter ---------- Rose Vono
Director ---------- Mr. Raymond Royal

Academe Staff

Adviser ---------- Miss Eleanora Ringdahl
Editor-in-Chief ---------- Mary Anketell
Assistant Editor ---------- Sandra Hirsh
Literary Editor ---------- Richard Duval
Poetry Editor ---------- Harold Dunton
Language Editors ---------- Joan Crofts and Donato Dagnoli
Science Editor ---------- Sanford Kaplan
Exchange Editor ---------- Rhoda Kronick
Sports Editors ---------- Dorothea Carmichael and Fuad Nassif
Jokes Editor ---------- Elliot Goldberg
Art Editor ---------- Ann Graham
Alumni Editor ---------- Connie Avdoulos
Business Manager ---------- George Bateman
Photographer ---------- David Chicoine
Drury Reporter ---------- Dolores Lazzeri

TYPISTS

Jean Coons
Rita Coutu
Donald Duxbury
Frances Heideman
Bernice Lavanway
Gloria Moors
Margaret Russell
Dolores Shakar
Frances Sorel
Rosemarie Tatro

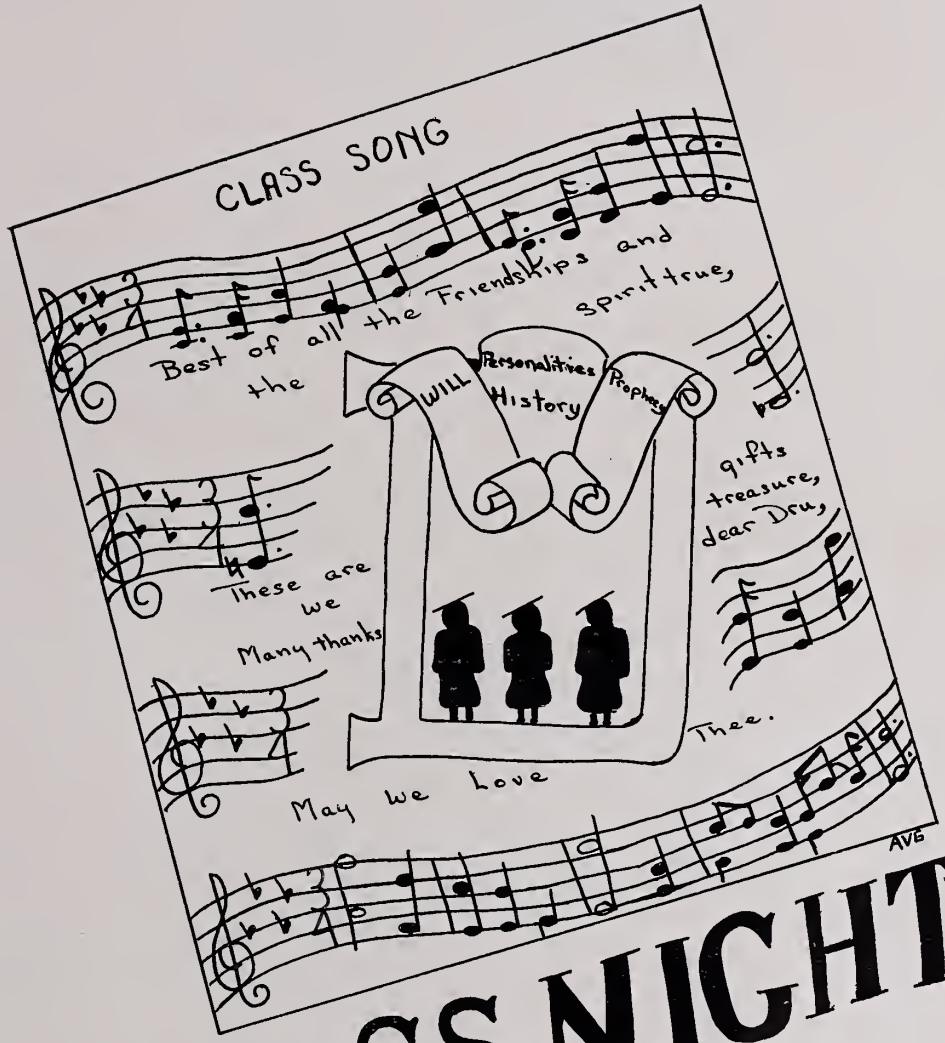
CLASS SONG
Best of all the Friendships and
the spirit true,
WILL
Personalities
History
Prophecy
These are
we
Many thanks
gifts
treasure,
dear Dru,
Thee.
May we Love
AVG

CLASS NIGHT

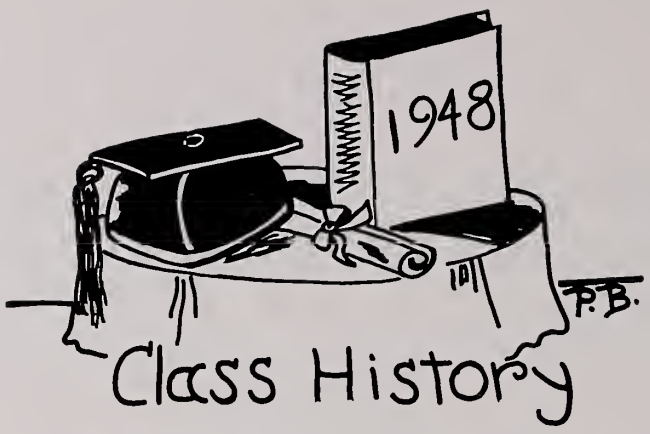

It's graduation day. As we file across the auditorium stage to receive our diplomas, we realize that our four years of high school are coming to a close.

It seems like just yesterday that we entered this very same auditorium on sub-freshman day in the September of 1944 to hear an address of welcome given us by Mr. Fowler, then principal of Drury High School. High School, the very word sent shivers up and down our spines—it had always seemed so far off in the future and now the time had actually come—we were high school students!

Sub-freshman day went off fine, but with somewhat a feeling of apprehension our thoughts turned to the first day of school, for we had heard tall tales of the welcome upper classmen usually gave incoming freshmen. The next day dawned dreary and rainy—to match our spirits—so, with a lump in our throats and an empty feeling in the pits of our stomachs, we began the long trip to Drury on the hill. Our worst fears were realized as we were branded with lipstick and forced to be a party to a rousing game of lunch period post office. But then, those upper classmen weren't so bad. Didn't they willingly give us helpful hints on how to get to our classes—and didn't many of us follow their directions and end up in the boiler room where we naïvely believed our first period English class to take place or in the third floor developing room, when we wanted to go to the library for reference work?

However, in time initiations were over and we recovered from our wounds in time to attend the Freshman Reception. Barriers were more or less removed and friendships formed between "us" and "them".

In order to operate successfully as a class, we needed officers. Elections were held with Eddie Sprague chosen as President, Marcia Windover as Vice-President, and Jean Smith as Secretary-Treasurer.

Before we knew it, mid-year exams were upon us. Miraculously we emerged uncathed and unscarred to find that spring was fast approaching. Spring! The birds were singing, trees were in the bud, and also numerous romances, according to the dreamy expressions on the faces of those "beaux and belles."

The rest of the year went by quickly and before we knew it, it was time to bid farewell to our freshman days.

The next September found us returning to Drury a little older and a lot wiser. Of course, we got revenge for our initiation period by giving the new frosh a good hazing—we were the "wise fools" now. This year found quite a few changes. Many of our teachers who had been in the armed services returned to resume their places on our faculty. Mr. Fowler left us this year to take a new position in Stratford, Connecticut, and Mr. Walter Patterson of Pennsylvania took his place as Principal of Drury. We were genuinely sorry to see Mr. Fowler leave us, but were sure Mr. Patterson would be a worthy successor, which he has proven to be.

This year our class surged forward to glory under the leadership of Harold Dunton as our President, Mary Anketell as Vice-President, and Joan Crofts as Secretary-Treasurer.

We started a new tradition by presenting "The Sophomore Frolic" which has since become an annual affair. Needless to say, this was a huge success. The football season came and on

Saturday afternoons you could find us at Noel Field, cheering our team to glory. Remember those "Snake Dances" down Main Street?

Winter had now arrived and brought with it snow, sleet, colds, and mid-year exams—need we go into that any further?

Can it possibly be spring again? Open windows and blank stares on our faces when the teachers asked us questions—ah spring!

June—The seniors hurrying around preparing for graduation—The Senior Prom—Final exams —(Why do we have to have those things?)—farewells to our chums with a promise of seeing them again in the fall when we would return as upperclassmen—think of it!

Our Junior year was started off with a bang having elected as our officers: President, Charles Stoneham, Vice-President, Sandra Hirsh, Secretary, Ann Graham and Treasurer, Harold Dunton.

The days just seemed to fly by and it seemed in no time at all that our officers and hardworking committees were busy planning the Drury Prom. Naturally this, as all other ventures, proved highly successful and a gala evening was enjoyed by all. After our Christmas vacation, we returned to find our holiday spirit a bit dampened by exams—but they soon were over and we were well into our next big project—the Junior Class Play. This again was an unprecedented event in Drury. In April "Ever Since Eve" was presented and we discovered we had actors and actresses in our midst. The rest of the year just seemed to slip through our fingers, and it soon was time to bid farewell to the Class of '47. It gave us a queer sensation, as we realized that we were the Seniors now—the ones of whom the Freshmen stood in awe and who were expected to set a good example for the rest of the school. We—the onetime Frosh of '44—Seniors—unbelievable but true.

September again—friendships renewed—the "newlook"—As this was our last year in Drury, we were determined to make it our best. The Academe Staff turned out a bigger and better issue. The Student Government gave us those very interesting and entertaining assembly programs, The Class Book Staff was using its combined efforts to turn out the best year book it possibly could—committees planned and plotted social events. As our leaders we had: Harold Dunton, President; Sandra Hirsh, Vice-President; Ann Silvia, Secretary and Jean Smith, Treasurer.

Amid all this activity, fall slipped by unnoticed and our champion football season was a thing of the past and new victories were being won on the basketball courts. Our Senior Play "You Can't Take it With You," was presented and was a huge success, and then what seemed like no time at all we found ourselves on the last lap of our long journey in the pursuit of knowledge—spring fever—measurements for caps and gowns—the exchange of class pictures—invitations to visit Mr. Royal to "talk college"—Pro Merito Awards—selection of our D. A. R. Good Citizen—The question of the hour—"Do You Have to take Final Exams?"—closing our books for the last time, (We Lucky Seniors) and finally the big month had arrived. The Senior Cabaret—10th avenue night club atmosphere—daring "cigarette girls", potent "coketails"—what a time! Next was the Senior Banquet—closely followed by the Senior Reception—a dance especially for us and an event we had been anticipating during our four years at Drury—The "gals" looking breathtakingly beautiful in their new summer formals and the fellows equally resplendent in their white jackets—Class Night—awards—class history, prophecy, and will given—the thrill of reviewing ourselves in our caps and gowns for the first time—Class books handed out—and all too soon, the evening was over.

As we wake from our reverie, we find ourselves, diplomas tightly clutched in our hands, descending the stage. We're graduates—but we shall always remember Drury and we hope they will always remember the Class of '48.

Ann Silvia
Judith Carr

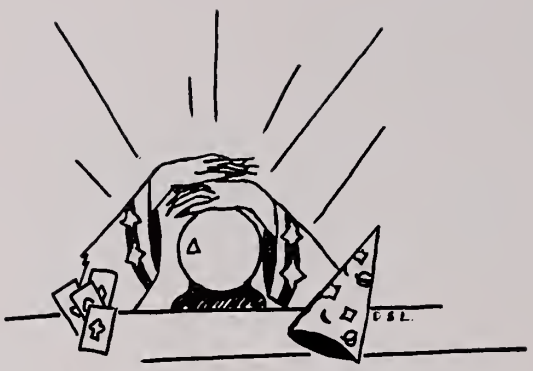

Class Prophecy

With a skid and a thump our helicopter comes to a stop near the streamlined plastic hangars. Here at last! Back to our home town, world famous for its international airport, modernistic airplanes and —Drury High School. At the sight of Mabel Harvey and Bob Bissaillon, now famous scientists, entering the grounds of North Adams' gigantic World's Fair for 1958, fond memories of high school days flash across our minds. Handing our tickets to Bryce Owen we proceed through the gate thoroughly prepared for a wonderful time.

On our way to the Aquatic Show we meet Rhoda Kronick, who is the author of a syndicated gossip column called, "Stop Me If You've Heard It", She is wearing a bright red nylon dress designed by Loretta Segalla, a Vogue designer. She tells us that Thelma Russell's new novel, "How to Capture a Man" is a must. She also tells us about the wonderful social improvements accomplished by Judy Carr, Sis Perenick, Bob Borowski, and Charles Eilers.

At the pool, we find ourselves just in time to witness the sensational waterfollies, directed by Glenna Shippee and starring Rosemarie Tatro, with a cast including Fran Melito, Carolyn Martin and Peggy Brooks.

Leaving the show we are knocked over by Joe Tondreau, editor of the "Star." He has just received word of Professor Norman "Einstein" Allen's return from the moon. He also informs us that Jay Barton, Florence Beckwith and Bernice Lavanway have opened the most modernistic bakery in the world. Other bits of news are that Admiral Philip Cummings of the United States Coast Guard has just returned from a cruise around the world. Jack "Smilin' Ed" Quinn has just opened the largest and most modern pool room in North Adams, and Fuad Nassif, the modern "Al Jolson" has just returned from a tour of Europe. Our minds filled with all this newly acquired "info", we bid goodby to our editor and make our way through the merry crowd to the Aeronautical Exposition.

Bill Barcomb and Bob Bussey open the show with a picturesque description of their trip to wild and woolly Africa. Next on the program, "Nene" Cardimino and Gay Galbo execute the breath-taking spiral spin at one hundred fifty feet above the ground. Jean Coons and Betty Gingras, those gracious stewardesses, escort us through the "Hornet", that vast flying machine invented by Wilfred Saulnier which is on exhibition. Our minds filled with awe and our stomachs seemingly empty, we press on in quest of food.

We stop at Bill Mausert's lunch wagon, which looks like a night club on 5th Avenue. Here we find Norma Martin and Virginia Bliss, the two charming hostesses. While we are waiting to be served Dr. Jean Smith calls us from a near by table. With her are Mary Cardinal and Katherine Cariddi, who are buyers for a famous shop in Hollywood. After a hearty meal, we once again continue our tour of the 1958 World's Fair.

In gay spirits we head for the Amusement Center. Flashlight bulbs are popping as Marie Briggs and Louise Cavazza, now famous actresses step into the limelight. By the way, they tell us that Marcia Clark and Walt Asdikian are peddling their songs in Tin Pan Alley and that Jean Burnett has just made a picture in which she conducts an all-male orchestra. Suddenly a hush comes over the crowd as Ray Belouin, the humorous radio comedian who is master of ceremonies of that new quiz program "Take it or Drop Dead" announces that a group of professional enter-

tainers has flown in from Broadway and is going to put on a show. The entertainment starts off with a Russian Ballet number starring Gloria Moors and accompanied by a chorus consisting of Irene Bressette, Pearl Brown, Jean Hubley, Margaret Bruno and Josephine Buda. Following this, Sandra Hirsh, star soprano of the Metropolitan Life Insurance Company, sings "Far Away" composed by Dick Duval. After the applause dies down Marion Nichols, former Academy Award winner does a dramatic number for the audience. Suddenly a great cheer comes from the crowd as Harold "Spike" Dunton, the idol of the bobbysoxers, enters with his two bodyguards, "Dangerous" Don Duxbury and James "Strangler" Lewis.

Leaving the Amusement Center we wander over to the Sports Exhibit, where we renew acquaintances with such old friends as Ed Dupre and Art Wylde, champion Olympic skiers. Over in the corner we find Art Thibert, coach of Houghton College's outstanding basketball team that has won 222 straight games, arguing with Mildred "Flash" Pierce, the famous sports columnist of the "Clarksburg News" edited by Connie Avdoulos and George Bateman. We say hello to Benny Davis and Lewis Kronick, co-captains of the North Adams Knickerbockers, a basketball team that is unique in the fact that in five years of league competition it hasn't lost a game. We notice Mary Anketell, now owner of the Boston Red Sox, chatting with her new manager "Dodo" Carmichael.

A bugle denotes that the Horse Racing is about to start, so we leave the Sports Exhibit and are on our way. We buy a program from "Tubby" Tomaselli and discover to our amazement that Kenny Haskins is riding "Crawlaway", owned and trained by Charley Tornabene. "Surething" John Malloy, who knows how to pick them, stops by and gives us a tip on the daily double. We buy popcorn and soda from Roger Delisle as we wait for the racing to begin.

After the races we go to our hotels and are taken up to our suite on the fifty-sixth floor by Ann Vivori, the elevator girl. After dressing we attend a banquet in honor of Peter Shields, famous astronomer, who just discovered Shieldpeter, a new planet beyond Pluto. Other celebrities at the banquet are William Wojcik, inventor of that famous pen guaranteed to write above water as well as under water and Senators "Honest Jim" Boulger and Dick Stickney who have introduced the Boulger-Stickney Plan for the rehabilitation of Afghanistan. Toastmaster John Benvenuti delivers the opening address and head waiter Dick DiLorenzo passes out the menus. A loud yell arises from John Mattimore, international banker, as waitress Dot Gigliotti spills a bowl of hot soup in his lap. Bouncer Jim Emery tells him to be more quiet. The main course is served by waitress Catherine Cuccia, Velia Falco, Marion Lowe, Elva McKay, Priscilla Douglas and Nelda McDowell. A fine after dinner speech is delivered by Al Breda, on his adventures in the wilds of Bennington with his assistant Vic Moruzzi. A few witty remarks by Walt Timoney end the program and we depart to Lorin Jangrow's Diamond Horseshoe, whose stageshow is highlighted by such notable performers as Ann Silvia, the gilded canary, Rita Coutu and her impersonations, and Bob Gay and his trained seal act. Music is furnished by "Duke" Bob Boudreau and his boggie-woogie selections by Eddy Konopka and his orchestra featuring "Hot Lips" Keating on the trumpet. We spot Al "Trigger" Jacques, "Big Time" Lester Dumoulin and "Brass Knuckles" Ed Sprague, gangsters and racketeers for M. G. M. or Mahoney, Graham and Moulton Motion Picture Company, sitting near our table. Dave Chicoine and Dolly Lazzeri, well-known news photographers snap a few pictures of all the celebrities. General Bob Brewer, Colonel Hector Cole and Admiral Ed Wright of the U. S. Army enter, all decked out in their uniforms.

Getting our wraps from check girls, Mary Pappas and Peggy Russell we make our exit through the main door which is held open by Ed Landry, the smiling doorman. We saunter along the avenue until our attention is drawn by loud yells of "Extra, Extra" and we find Rose Vono busy selling newspapers. Buying one we glance at the front page and we find that Phyllis Miller has just been elected the first woman president of the United States and Joan Crofts vice-president. Surprisingly we find she has appointed some of our old friends from Drury to her cabinet: Commodore Richard Boschetti, Secretary of War; Sanford Kaplan, Secretary of State; Ray "Moocher" Murray, Secretary of Treasury; Robert Knox, Secretary of Navy and Harry Baxter, Secretary of Labor. We also notice that Edwin Jackson and "Fearless" Art Rock have started a rebellion in Outer Mongolia. Turning away from the front page we glance at the sports page and find Bob Kateley has just been appointed head football and basketball coach of Notre Dame Grammar School of this city. Next we turn to the funnies and follow the adventures of our favorite comic strip characters, Bob Colt and the Pirates, Bringing Up Bill Lesage and Claire McNine, the Jungle Girl. We hail a taxi driven by Jack Cole. On our way to the hotel we listen with interest to the

radio in the cab. Dick Armstrong, the All North Adams Boy has just signed off, and that new serial "Lorraine Oakes Faces Life" comes on.

We arrive at the hotel and find a huge crowd gathered in the middle of the street. Tony Zappone has just been hit by a five ton Mack truck and is suffering profoundly from a nose bleed. Soon the ambulance driven by Walt Estes and Edward Beaupre arrives and Doctor Donato "Kildaire" Dagnoli comes to the rescue. We follow the ambulance to the hospital and there we meet nurses Evelyn Oakes, Tina Moresi and Ivonette Pinsonneault busily attending to our suffering friend. We are surprised to see Frances Sorel, the famous psychiatrist also at the hospital. Her assistant is Bud Tower.

Feeling a bit hungry we cross the street to Don Trahan's self-service, help yourself, automat. Unfortunately the automat is closed and we continue down the street to William Rennell's hot dog stand. While getting a bite to eat we overhear the world famous banker Al Barbuto and the Wall Street magnate, Richard Bliss discussing the world situation. They are soon joined by the counterman John Dube.

Continuing on our way we meet patrolman Deane Brown who suggests we visit the Zoo and see many of our old friends. Feeding the monkeys we find Doris Francis and Connie Harris; and laughing at the hyena we discovered Loraine Scarbo; Croyle "Sabu" Hevner, is carrying water to the elephants. A crowd is gathered around the lion cage watching liontamer Joe Tornabene go through his act.

Thoroughly exhausted we tramp back to the hotel and get the keys to our room from clerk Donald Gurney. Bellboy Harry Chesbro is asleep in the chair and we find house detective Vincent Tassone roaming the halls. Finally, at three in the morning, we lie down to pleasant dreams only to be awakened at five a. m. by a terriffic racket going on in the street below. We discover the Public Works Department fixing the road. Among the workers are Albert Lecuyer, Tony Lopreta and Roger Matrigali with Vincent Lucia, foreman. Hotel Manager Bob Moresi calls us and informs us that it is time to leave for the airport.

We hail a cab driven by Helene LaPlante. Arriving at the airport and seeing that we are slightly early, we buy the latest Good Housekeeping magazine at Frances Heideman's newstand and discover to our amazement that the up and coming young artist, Phyllis Polumbo, has her picture on the cover. Looking through the magazine, we find an interesting article by Marcia Windover, the authority on men's ties. Turning the page, we find pictures of Dot Rivard, Jean Sebastino, Marilyn Herrington and Jean Robinson, famous bathing beauties.

Finally the voice of Dolores Shakar comes over the loud speaker and informs us that it is time to take off. Our lovely stewardesses, Inez Strange, and Ella Robinson show us to our seats and we are now on our way. And as the sun gradually sinks beyond the waters of the blue Hoosac River, we sadly say farewell to the land of fond memories.

Elliot Goldberg
Martha Swenson
Barbara Warner

Prophecy on the Prophets

Good evening, ladies and gentlemen. This is Station HOPE, coming to you from North Adams, Massachusetts, the fast-rising metropolis of Eastern United States. We now bring you the highlights of today's news.

The Police Department of North Adams seems to be running into a little difficulty along the traffic control line. The Chief of Police has commented that even though the new ten-lane roadway recently built on Main Street has proved successful in taking care of car traffic, he now has another problem—helicopter traffic control. Installation of more extensive and dependable system is a must, due to the rapidly-increasing number of helicopters now in operation. And he adds that not only must air-minded drivers dodge other helicopters, besides hundreds of birds, they may yet have another little item to worry about. The market of oddities for excitement and thrills has presented to the public a "Plastic-Wing" perfected by Prof. Elliot Goldberg, well-known inventor and experimenter in plastic. By making use of this unusual device, anyone daring enough to attempt it, can fly almost 33 m. p. h. No pedestrians for the height-loving driver to avoid? No such luck!

Drury High School held its mock city election this morning and the results are quite interesting. The voters for the Mayorship favored Martha Swenson by a large majority. If the public of North Adams as a whole supports Miss Swenson even half as well as has her old Alma Mater, she will most likely become our first woman mayor in the city's history. That will certainly be a big step towards advancement in the weaker sex's political campaign. Popularity of the idea has risen a great deal in the last few years but, why not, when so many other city offices have been run efficiently by its successful candidates. Yes, hopeful and anxious watch will be centered on next Monday's election.

A new improvement in the line of television has been introduced to the Berkshires by Dr. Barbara Warner, head of our local Medical Association. Her waiting room now is equipped with a tele-motion picture set. When asked for a better description of it, Dr. Warner said, "It is built on the principle of television, can tune in on any theatre production within a radius of 200 miles, and is operated on a monthly fee basis." An idea as revolutionary as this one appears to be should meet with a demand on all sides. Now we're wondering, will more and more people become office-visiting patients of Dr. Warner's in the weeks to come?

Tonight's broadcast is the third under the establishment of this station's non-commercial system. The large surplus in the city funds for the last few years has been distributed to the city's radio stations by the Treasurer. This enables elimination of sponsors for a period of approximately five years. The City has done this with the thought of better social service to the public. We hope you will enjoy it!

Frances Sorel

Class Will

We, the Class of 1948, about to leave these halls and being of sound mind and will do bequeath the following to the teachers and classes of Drury High School:

Mr. Patterson — a record of the Pennsylvania Polka.
Mr. Reilly — six mornings to report at 6:30.
Mr. Boisvert — an all-girl basketball team.
Mr. Cameron — a set of Walt Disney films.
Mr. Charles — an automatic gum collector.
Mr. Clark — a set of "Sherlock Holmes" to help him track down the lunch line "skippers".
Miss Cody — a phonograph record saying "why?"
Miss Collier — an automatic system to use in distributing class play tickets.
Mr. Durnin — the latest styled "men's pocketbook" to carry the tons of paper now in his inner suit-coat pocket.
Miss Barrus — a seat along side her Dad in the House of Representatives.
Miss Flaherty — classes that go in and out the right door.
Mr. Grady — ballet slippers to continue his dancing classes.
Miss Grosso — a jar of blush-cream that will hide the brilliant redness she so often "turns on".
Mr. Howard — a volume of Cicero.
Miss Lanoue — a planned itinerary for the 1949 Pro Merito group.
Mr. Gagliardi — the hope that the "little Miss" will become an expert marksman.
Mr. Doran — a television set so that he can watch the Red Sox baseball games.
Mr. Fulginiti — a monogrammed, 3-foot podium to replace the shaky stool he uses when leading the band.
Miss Loehr — half interest in the Berkshire Street Railway.
Miss Murray — a well-equipped Art Room.
Miss Lunney — longer days to carry on her many activities.
Mr. Murray — a year's supply of tobacco.
Mr. Nichols — a camera to take pictures of the fish that got away.
Mr. Noel — some math geniuses.
Mr. Patashnick — a season ticket to all major football and basketball games, and a conservative tie to wear to them.
Miss Ringdahl — more prize-winning Academes like this year.
Mr. Royal — students that know their ambitions.
Mr. Scarpitto — frogs dressed in zipper skins so they may be easily dissected.
Miss Sherman — a complete library of books on "F. D. Roosevelt, His Birth, Life, and Ideals".
Mr. Sinclitico — a "No Parking" sign to make his task of clearing the halls less tedious.
Mr. Steuer — a few days vacation during hunting season.
Miss Sullivan — a room nearer the office for the erring pupils.
Miss Temple — a Bendix Spindrier for her laundry.
Mrs. Sweeney — a pair of roller skates to use between the sewing room and Cafeteria.
Miss Tangley — a helicopter and handsome pilot for her speedy trips to the grammar schools.
Mr. Trudeau — an annual French play presented by the students.
Mr. Wheeler — a copy of "The Egg And I".
Mr. Diamond — a commission in the Navy.
Mr. Bressette — a school of dancing where he can teach the rest of the faculty the "Art of Jitterbugging".
Mr. McCann — a new car to replace his old Hudson.
Mr. Guazzo — the same cute crew cut in coming years.
Class of "49" — a challenge to surpass the Class of "48".
Class of "50" — hearty lungs.
Class of "51" — the right to breathe a sigh of relief now that the first year is over.
All incoming classes — our best wishes.

Witnesses:

Al Catraz
San Quentin

Claire McNine
Betty Gingras

Class Song

Tune: "Love's Old Sweet Song"

Now as we leave these hallowed Drury halls,
Life with its winding path before us calls,
Deep in our hearts we feel your binding tie,
As in review our memories pass us by.
Games that we played; our voices raised in song—
Hard as we worked — we were a happy throng.
Best of all, the friendships and the spirit true,
These are gifts we treasure, many thanks, dear Dru,
May we always love thee and whate'er our fate,
May we do thee honor forever more,
Our Class of Forty-eight.

Marcia Windover

Farewell

Fate visits a daisy-strewn hilltop overlooking a small, bustling city to select and distribute another armful of these flowers in the fast-moving world of today. As she stands glancing about her at the patches of fresh vibrant blossoms, she notices the oneness that these hundreds of little flowers create. Yes, only one picture, one scene meets the eye, but how different each unit of this one whole is, when inspected more closely. Some are tiny, others large; some are sturdy, others weak; some are noticeably distinctive, others insignificant; but all are living, growing examples of God's wonder of creation. Having enjoyed peace under a clear blue sky while seeping up sunshine, and having withstood the winds, the rains, the gales and storms, each and every one has gained in some way. Probably some new characteristic has developed, or possibly a more rugged stability has grown because of this. Now, they are to be uprooted from here. Where will they go? What purpose are they to serve? What has Fate in store for their future? Only she knows.

Wouldn't it be easy to compare Drury, our own "Mother on the Hill", with this picture? Aren't we, graduates of her halls, to be similarly placed on the road of life to follow our own choice of career paths leading from it? And don't we have a splendid background of knowledge acquired in classes, at assemblies, through extracurricula activities, under our principal, teachers, and guidance director, by cooperative work and play? Some of the questions of our future will be decided by Fate, we know. But don't ever forget, a lot, nearly all perhaps, of the answers are dependent upon us, our ideals, our actions, our hopes, our prayers, and our decisions. Let's make the most of our opportunities, and God grant success and happiness to all!

Boys' Basketball

SENIOR LETTERMEN

Mr. John Del Negro, Coach
Robert Kateley, Captain—center
Dean Brown—center
Benjamin Davis—guard
Richard DiLorenzo—guard
Lewis Kronick—forward
Edward Sprague—forward

Captain "Bob" Kateley was by far the outstanding player on the Drury squad, if not in Berkshire County.

"Bob" set a new scoring record of 283 points in Northern Berkshire competition that will stand for many years to come. In concluding his fine high school career, he was not only chosen honorary captain of E. H. Toole's All-Berkshire selections, but first team center, on the annual All-Western Massachusetts team as well.

"Eddie" Sprague was also a very valuable member of this year's hoop squad. "Eddie" joined the team before the initial Williamstown game and his presence sparked the team to six straight victories, "Benny" Davis and "Richy" DiLorenzo as guards, and Lewis Kronick and Deane Brown as forwards and centers respectively, proved themselves valuable men and gave good performances while they played. This truly was a fine team.

Girls' Basketball

Captain, Mildred Pierce

Team

Marie Briggs
Marcia Windover
Joan Crofts
Phyllis Polumbo
Ivonette Pinsonneault
Jean Smith

Coach, Miss Ruth Tangley

The team got off to a good start with its victory over the Freshman. As the season progressed, however, the competition proved to be too much for us and we were defeated by the Sophomores and the Juniors. Let it not be said that the Seniors gave in easily because they didn't. Each one pitched in with everything she had from the beginning of the game to the end.

Cheerleaders

Adviser ---------- Miss Ruth Tangley
Co-Captains ---------- Louise Cavazza, Phyllis Miller
Managers ---------- Phyllis Polumbo, Claire McNine

Jean Beaudin
Edwina Brennan
Marcia Clark
Phyllis Damian
Barbara Feder
Catherine Haumuller
Alice Jeanton
Frances Melito
Gloria Moors
Margaret Scarfone
Joan Stillwell
Rosemarie Tatro

Autographs

DRURY HIGH SCHOOL Year Book
1948

Not To Be Taken
From This Room

DRURY HIGH SCHOOL Year Book
1948

AUTHOR

Not To Be Taken

TITLE

From This Room

DATE DUE	BORROWER'S NAME	ROOM NUMBER

DEMCO